NEWSPAPER DIVISION
STATE ... OF MASSACHUSETTS

Today

Better Biters
A Great Mystery
A Colored Bank
Grasping Descendants

—By Arthur Brisbane—

Copyright, 1928, by Star Co.

IF Wisconsin trout would bite the President's bait as savagely as "respectable" usury, encouraged by the Federal Reserve, bites American business, it would be wonderful.

When he finishes with the trout President Coolidge may want to know why the Federal Reserve has been acting as an agency to promote usury and increase the cost of doing business. A well known Los Angeles business man wires the suggestion that some Wall Street gentlemen, with strings on the Federal Reserve, having gone short of the market, are raising interest rates to knock down prices, under pretext of "restraining excessive speculation."

A year ago, Wall Street respectabilities warned against higher prices, which probably meant that they were "short." Will the President, or perhaps his successor, Hoover or Smith, look into this matter? Besides crippling business and prosperity, our artificially created usury rates are helping London to regain from us control of the world's money market.

Dr. Paul French, medico-legal expert, reports he found poison in the organs of Alfred Loewenstein, Belgian millionaire, supposed to have jumped from his airplane.

London's Scotland Yard detectives are working on what they think may be the greatest murder mystery of all times.

The motive for the murder may have been to produce profit for stock gamblers. Stocks controlled by Loewenstein dropped tens of millions on his death.

John D. Rockefeller, Jr., interests himself in New York's race problem, as regards colored people. He has built model tenements for them at reasonable prices, and will build more, instead of compelling the colored population to pay exorbitant rents for miserable quarters.

In one of his model apartment houses for colored people Mr. Rockefeller has installed a bank, in which his son is a director, the latter's first directorate.

The original thing about the bank is that it will treat colored people, borrowers and depositors, fairly, and not tell them in the words of the old story, "Can't you understand that the interest ate up the money that you deposited with us?"

We live in an age that will amaze our descendants. Let us hope so, at least.

Chicago's crime commission says 60,000 complaints to the police were pigeonholed; simplest way to get rid of them.

You cannot blame the police, busy with bootleggers, from whom collections must be made regularly.

Mr. Cyrus H. K. Curtis' private investigator reports that speakeasies in New York city alone, pay at least ten million dollars a year for "protection" locally. This means that $10,000,000 does not include sums paid to federal "enforcement" gentlemen.

A distinguished official replies: "You're away off in your figures. It isn't $10,000,000, it is $10,000,000 if it's a nickel."

It is said the Federal Trade Commission will investigate the absorption of Dodge Brothers by the Chrysler Automobile Company.

The commission should congratulate Mr. Chrysler. The country needs bigger units, more efficiency, smaller overhead. Mr. Chrysler, buying the Dodge Company, which happened to be in the hands of bankers, rendered service to the public, and the Dodge Company.

Costa Rica asks the League of Nations "to interpret the Monroe Doctrine."

The League should reply that the Monroe Doctrine is the business of the United States, and

Continued on Page 20.

Our Mary Garden to Marry

SPORTING CLOSING STOCKS

BOSTON EVENING AMERICAN

A HOME PAPER FOR PEOPLE WHO THINK

THE Peach

VOL. 25—No. 124 Published Daily by New England Newspaper Publishing Co., 5 Winthrop Square BOSTON, THURSDAY, AUGUST 16, 1928 Entered as second class mail matter at Boston, Mass., under the act of March 3, 1879. 2 CENTS WITHIN 50 MILES OF BOSTON 3 CENTS

FULLER ORDERS PRISON PROBE

MARY'S 51 AND IN LOVE!

International Newsreel Photo

FRENCHMAN WINS TEMPERAMENTAL DIVA

Mary Garden, 51, famous opera star for more than a score of years, is to wed Pierre Plessis, a French journalist, according to dispatches from Paris.

MARY GARDEN TO WED JOURNALIST IN FRANCE

Paris, Aug. 16 (INS)—A dispatch from Hyeres today announced the engagement of Mary Garden, 51, the American opera singer, to Pierre Plessis, a French journalist.

Down through the years, from the time of her debut at the Opera Comique in Paris in 1900, Mary Garden has been the most colorful personality in grand opera.

Born in Scotland, she came to this country with her parents at the age of six years, but her first musical success was achieved abroad, and Miss Garden did not appear here until 1908 after she had become a great favorite with French audiences.

Making her American debut under Oscar Hammerstein's management in the Manhattan Opera House, Mary Garden scored instant success. Please Turn to Page 2, Column 8.

Results

SUITCASE—Lost at Nantasket Beach, little girl's black suitcase. Call Granite 0073-R.

Mr. D. T. Atwill of 253 Highland Ave., Wollaston, advertised the loss of a little girl's suitcase in the Boston Evening American of August 9th.

Mr. Atwill had previously tried other Boston newspapers with no success.

The Boston Evening American advertisement resulted in the return of the suitcase on the day after his advertisement appeared.

For Results use the
Boston Evening American
Largest evening circulation in New England

THE WEATHER

Cloudy with showers tonight or Friday; warm; variable winds.
High tide 12:09 a. m.; 12:41 p. m.
Sun rises 5:32; sets 7:44.
Light all vehicles at 8:14 p. m.

MINUTE MAN
From the North Station
Cleveland and Chicago
For comfort, convenience and scenic splendor travel via the picturesque "Mohawk Trail by Rail"
Lv. North Station 3 P.M.
Ar. Chicago 3:30 P.M.
Standard Time
Famous Minute Man Dinner
BOSTON and MAINE RAILROAD

Six Deaths in Heat Wave

CROWLEY RAPS CITY BOARD

POLICE HEAD WAVES BOTTLE OF 'BAD BOOZE' AT LICENSE HEARING

Waving in his hand a quart bottle of what he called "rot-gut liquor," Police Superintendent Michael H. Crowley appeared before the Boston licensing commission at its Beacon st. office today and took that body to task for granting victuallers' licenses against advice of the police department and for suspending revocation of licenses where revocation has been obtained by the police.

The appearance of the police department's husky, one-man raiding squad featured a hearing for revocation of the license of Thomas P. Morgan, whose near-beer saloon in Washington st., Roxbury, was raided August 3 by the superintendent.

Supt. Crowley on that occasion confiscated five quarts of something stronger than near-beer, and it was one of these which he brandished at the hearing.

Morgan presented no defense and his attorney told the board the saloon already was closed and that the furnishings would be removed at once.

Chauffeurs, street car motormen and conductors were visiting Morgan's saloon when the raid was made. Please Turn to Page 2, Column 7.

6 DEAD IN HEAT WAVE; HOPE OF RAIN TONIGHT

Cooling showers were predicted for tonight as two more heat prostrations were registered today and the mercury soared again to the 91 degree mark.

Thus far in the present heat wave there have been six deaths—three from heat and three by drowning.

The new victims of prostration today are Claude A. Moore, 42, of Powder Mill rd., Maynard, who collapsed in Summer st., and William J. Bagwell, 40, of Cabot st., Roxbury, a metal worker, who narrowly escaped death when he was overcome on a Somerville church roof.

Those dead in the heat wave thus far are:

Arnold Scheibs, 55, business man, **found dead** in bed at his home in **Millville today. Doctors said his death was due to heat prostration.**

Joseph T. Stoehr, real estate operator of Columbus ave., dropped **dead from the heat early today in a Columbus ave. restaurant.**

James McKelgue, 39, Salem st a Please Turn to Page 6, Column 3.

TEMPERATURES

	Yesterday.	Today.
1 a. m.	78	78
2 a. m.	78	78
3 a. m.	78	76
4 a. m.	77	74
5 a. m.	76	73
6 a. m.	74	73
7 a. m.	74	75
8 a. m.	77	75
9 a. m.	79	79
10 a. m.	86	87
11 a. m.	88	86
Noon	88	90
1 p. m.	86	91

LAWYERS NEAR BLOWS IN BRICKBOTTOM TRIAL

Dist. Atty. Robert T. Bushnell and Attv. William R. Scharton threatened to come to blows in Somerville District court today at the hearing of Scharton's applications for warrants for a State trooper and a Cambridge patrolman, members of The "Brickbottom-Gold Coast" rum blockade.

On agreement of counsel, the applications were denied by Court Clerk Daniel H. Brodley in order that a judge might pass upon them on appeal.

Scharton sought the arrest of the trooper and the patrolman on assault and battery charges. The complainant was Peter Patalano of South st., Somerville, whose home is in the so-called "Gold Coast" district.

Patalano testified the trooper stopped him for the third time, as he drove through the district. The trooper hurt his hand, Patalano

Please Turn to Page 6, Column 4.

FARES REDUCED
Special PLYMOUTH
BOAT EXCURSIONS
EFFECTIVE TODAY
SEE ANNOUNCEMENT ON PAGE 20

READ THE
Boston Evening American
Movie Directory
For Tonight's Show in
Your Neighborhood Theatre

Hits Jail Head

MAKES CHARGES

Ex-Atty. E. T. Bannon of New Bedford, who has filed a complaint against alleged conditions in Norfolk Prison camp with Gov. Fuller. Bannon is serving a term for larceny.

PHILLIPS BOY GOES TO 'MA'

By a decision of Judge Crosby in Supreme Court today, Mrs. Jack Phillips of Richmond, Va., won the custody of her eight-year-old son, by a former marriage, Alger Monroe MacCready, Jr.

The boy's father, Alger M. MacCready, of Revere, who took the child from the Long Island, N. Y., institution six weeks ago, was ordered to turn him over to his mother with permission to visit young Alger at any reasonable time.

Judge Crosby granted the petition of Mrs. Phillips for a writ of habeas corpus, which was filed when MacCready refused to heed the plea of his former wife and his own mother that he return the boy to Mrs. Phillips. It was brought out at the hearing that her present husband, Elton L. Phillips, is a man of considerable means.

U. S. TREASURY BALANCE.
Washington, Aug. 16—Today's balance, $289,927,125.
U. S. Customs Receipts, $22,800,279.
TODAY'S BANK STATEMENTS
Boston balance ..... $ 31,000,000
Boston clearance 65,000,000
New York balance 116,000,000
New York clearance .. 920,000,000

NOTICE!
SCOTT'S August Fur Sale—
The Sensation of Boston!
SEE PAGE 4

PROBE OF CHARGES AT STATE PRISON COLONY ORDERED BY GOVERNOR

Sensational charges regarding the prison colony at Norfolk—dissemination of K. K. K. literature with the knowledge of the superintendent, love-making between employes and inmates, liquor parties and other alleged conditions—are made by Edward P. Bannon, disbarred New Bedford lawyer, in a letter to Governor Fuller from Bannon's cell in State Prison.

Governor Fuller, as a result, has ordered a complete investigation by Commissioner of Correction Sanford Bates, and Superintendent Howard Gill of the prison camp has been requested to give an answer to every accusation.

These facts, together with Bannon's allegations in more detail, are revealed today by the Boston Evening American, exclusively and in spite of an attempt at secrecy by officials.

Bannon, who was one of those recently pardoned from the county dairy prison camp back to the grade

Please Turn to Page 2, Column 1.

BURGLAR FLEES SHOTS BUT STOPS FOR FIGHT

A rush and a fist fight captured an alleged burglar in North Randolph early today, when Police Chief Patrick McDonnell, a citizens' posse and five shots failed to do so.

The alleged burglar gave his name as Joseph Medeiros of Providence, but later changed it to Joseph Mindedes of the same place. He is held for breaking and entering in the night time and larceny.

In the melee which took place in a wooded swamp, Chief McDonnell rushed a new suit. But Mindedes himself was almost rushed when the chief, unable to force him to surrender, crashed him "right on the button" and knocked him out in the mud.

Chief McDonnell went into action originally on a telephone call from the home of John E. Kelley in Ran

Please Turn to Page 2, Column 4.

LOWELL MAN PENS NOTE, THEN KILLS SELF

Lowell, Aug. 16—Leaving a note asking that he be buried beside his wife, Francis Gray, 58, lodger in a house in West 10th st., was found dead from gas in his room today. He is survived by one son, living in New York.

WALL STREET STOCKS AGAIN GO UPWARD

Wall Street stocks again shot upward today, American Smelting sold at 208 and R. H. Macy 375, both record prices. On the other side of the picture was a sudden slump in Manhattan Electrical Supply of almost 10 points to 44 3-4, the year's minimum.

TUNNEY SAILS ALONE; WEDDING TO BE IN N. Y.

New York, Aug. 16 (INS)—Gene Tunney sails today for Europe—alone.

The retired heavyweight champion departs on the Mauretania of the Cunard Line unmarried to Miss Mary Josephine "Polly" Lauder, his fiancee and heiress to a $50,000,000 estate, to keep his walking tour engagement with Thornton Wilder, novelist.

He laughingly denied reports that they would be married in Italy, As-

Please Turn to Page 2, Column 4.

SUFFOLK LAW SCHOOL
Four-year course, LL.B. degree. Registration daily. Also Monday and Friday eves. Call, write or phone for catalog. 20 Beacon Street (Rear of State House) Hay. 0333
GLEASON L. ARCHER, LL.B., Dean.

Bay State Straw Ballot—Hoover 3,783 Smith 5,445—For Details of National Poll Turn to Page 7

Thousands Seeking Relief From Heat Wave On Revere's Cool Sands

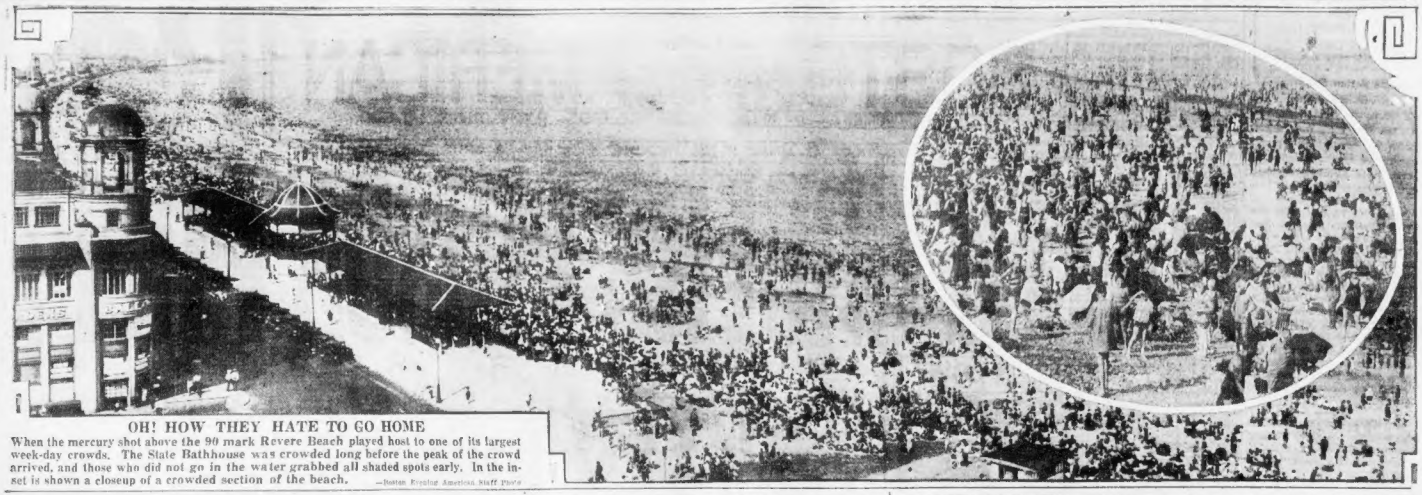

OH! HOW THEY HATE TO GO HOME

When the mercury shot above the 90 mark Revere Beach played host to one of its largest week-day crowds. The State Bathhouse was crowded long before the peak of the crowd arrived, and those who did not go in the water grabbed all shaded spots early. In the inset is shown a closeup of a crowded section of the beach. —Boston Evening American Staff Photo

JAILED LAWYER PUTS PRISON CHARGES UP TO FULLER

Continued from First Page,

come effective August 15—yesterday—has already been revoked. He is serving three to five years for larceny, but has he not protested, he asserts, he would be a free man again today.

Charging that K. K. K. and radical literature was circulated among the prisoners at the colony, with the full knowledge of Supt. Gill, Bannon scornfully names the "Fellowship Forum," a periodical.

Favoritism shown certain inmates of the camp by officials is among the serious accusations that he makes.

Bannon offers proof that when his parole was originally due in July, he sacrificed his chance of having it granted on time by his protests to Supt. Gill about the permitted distribution of the periodical.

His letter to the governor reads, in part:

"I am now back in State Prison; and my return was arranged in such manner as to raise a smoke screen around a most important matter. I am going to destroy that smoke screen from a cell in State Prison and let your excellency view the official conduct and misconduct of a servant of this Commonwealth.

"I am also going to set forth before Your Excellency a form of persecution that rivals that of certain Mexican officials past and present.

PROTEST ON PAPER

"At the prison colony there exists a camp council, an elective body chosen by the inmates. The superintendent is an ex-officio member. At a meeting on July 5 Superintendent Gill asked if we had any suggestions to offer beneficial to the camp. I said:

"'Mr. Gill, there is a paper being circulated in the camp which probably escaped the censor.' He said: 'You mean the paper that comes to John Merrick? If so, I take full responsibility for its admission. Don't you be so narrow. You know the right of free press. Certainly I get that paper in and will continue to.'

"There was a lively discussion at the end of which I asked Superintendent Gill to exclude the paper. He turned to me and said: 'No! Do you hear that?' I thereupon resigned from the camp council. What followed is of interest as it tends to establish the malice official influence can be put to.

"I have been returned to State prison and my parole revoked. That was a smoke screen."

The writer then says that the commissioner of correction and Supt. Gill were aware that certain persons were going to take the matter of the Fellowship Forum circulating in Massachusetts penal colonies up with the Governor.

The letter continues:

"These officials were further aware that out of this controversy certain flagrant misfeasance and nonfeasance on the part of Supt. Gill were coming to light. The real issue has been clouded.

"I was eligible for parole July 29 but my parole date was advanced to August 15. Inmates charged with serious offenses, I am glad to say, were given parole as of the date of eligibility. I alone was set back.

"Supt. Gill said to me, 'Do you want a parole agent on your trail for the next two and a half years? Do you want Chairman Brooks to keep you in jail for all your term?' I replied, 'If you are trying to scare me, you are working overtime. That paper has got to keep out of this camp and besides a lot of other conditions must change.'

REVEALS 'LIQUOR PARTIES'

"I told him of the inmates who months ago had gone by auto to visit their wives and friends. I told him of the love affairs that he had countenanced between his domestics and an inmate. Right here let me say that both of these persons are decent. I am only referring to their relative status officially.

"I told him of an inmate he knew had been taken a night many times last winter to visit his girl, who also is a respectable person. I told him of liquor parties inmates had had at the camp about which he took no action.

"I told him of the caviar and most expensive groceries purchased by him for his table in violation of the statute regarding maintenance. I told him of an inmate who within two weeks had spent the afternoon at his home which is located within the shadow of state prison."

Bannon further declares in his letter that Supt. Gill, "knowing now that all was to be exposed," held back his mail and refused to permit him to write to the Governor, although Bannon was permitted later to send a letter asking for transfer back to state prison.

GIRL IS THREATENED

He charges that a young lady who visited another prisoner was accused of smuggling out his mail and a threat was made to lock up the prisoner at the Walpole jail unless she admitted the accusation. This was done, Bannon declares, but nothing was gained because the charge was unfounded.

Bannon asserts also that two other prisoners, one a Boston doctor, were locked up at the Walpole jail and similarly accused, while Bannon himself defied the colony authorities to fine him at that place, pointing out that it was not legal to do so.

Instead, he says, he was locked up in a basement dining hall at the camp and given four slices of buttered bread for breakfast.

DEMAND ALL FACTS

Gov. Fuller was not at the State House today but his secretary, Herman McDonald, said that Bannon's letter had been referred to Commissioner Bates for a report. The commissioner is on his vacation, but Deputy Commissioner Edward C. R. Bazley said that Supt. Gill has been requested to make a complete report as soon as possible on every phase of the allegations.

Supt. Gill was appointed to take charge of the Norfolk Prison Colony by Commissioner Bates last November 10. Previously he lived in Cambridge and was engaged on government prison surveys.

DOG CLUBBED TO DEATH

A small black dog, reported to police as running about South Boston streets with froth dripping from his mouth, was clubbed to death today in a Dorchester ave. doorway by Patrolman John Sullivan of the Athens st. station.

Sergt. John Toomey of the same station had been searching for the dog half an hour when Sullivan on traffic duty at Dorchester ave. and Broadway, sighted it.

The officer gave chase, and when he overtook the dog it ran into a doorway. Then the officer drew his club and killed it.

RITES IN BROOKLINE FOR REDMUND J. DOHERTY

Redmund Joseph Doherty, World War veteran and the first amateur wireless operator in Boston, was buried today in Calvary Cemetery, following a requiem mass attended by a large gathering of friends and relatives in St. Alden's Church Brookline.

Doherty died suddenly on Monday. He was 35 years old, the son of Mr. and Mrs. Joseph E. Doherty of Beacon st. His father has for years been prominent in yachting circles.

The deceased entered Boston Latin school at the age of 15. His education was continued at Georgetown University and Boston University Law school.

He is survived by his wife, who was Katherine Hudgkins, daughter of a well-known California clergyman, and by an infant son, Gerald.

Thermometer Goes Cuckoo With Heat in Harvard Square

Harvard square's official thermometer went cuckoo with the heat yesterday.

Although located in a shady doorway, the mercurial register at 4 p. m., alarmed perspiring hundreds, when the liquid metal leaped to the 110-degree notch and stayed there.

At the time and place it appeared as if local weather records for all time had been busted. But the federal weather tally was officially 85 degrees.

DASHING TEAM DRAGS OFFICER

Clinging to the bridle of one of a pair of galloping horses, Officer Timothy Cunningham of the Chelsea police department was dragged across Chelsea sq. today in view of 200 persons, eventually bringing the animals to a stop.

Women and children screamed as the wagon drawn by the horses sideswiped three automobiles and a trolley car, scattering bottles of milk across the square.

Officer Cunningham was doing traffic duty at Broadway and Everett ave., in Chelsea sq., when he saw the two horses racing towards him on Everett ave. The wagon, without a driver, bounced and swayed behind them.

The officer, as the team reached him, seized the bridle of the off horse.

BURGLAR STOPS FOR FIGHT, BUT NOT AT SHOTS

Continued from First Page.

lard st., North Randolph. A man had burgled the home and disappeared in the woods.

The chief rounded up a neighborhood posse and combed the woods in the darkness without success. Then the chief announced in a loud voice that the man had got away and they would go home.

He rode his motorcycle back, got into his car and came back to the woods by a different route, stopped, switched off the lights, and waited.

Within an hour a man came out of the woods. As Chief McDonnell flashed a light in his face he fled. McDonnell fired five shots in the air and at him, but failed to halt the fugitive.

JEWELS IN POCKET

McDonnell caught the man on foot and a terrific battle ensued, both men rolling in the slime, until McDonnell knocked his opponent unconscious.

Midnoted had $109 in cash, a diamond ring, an opal ring, two gold rings and a pearl necklace in his pockets, police said. He was in his stocking feet and had been carrying his shoes looped around his neck.

Reports came of burglaries from the homes of Robert J. Hallson of Ballard st. and Fred White of Morgan st.

TUNNEY OFF TO EUROPE TODAY AND ALONE

Continued from First Page

serting that his fiancee would not even be in Europe while he was there. He said:

"The date for the wedding has been set and that's all I can say. I am a Catholic and I intend to remain in that faith."

This strengthened reports that Tunney and Miss Lauder, an Episcopalian were to be married by the Rev. Francis P. Duffy, rector of Holy Cross Church here. The wedding, it was said, would be in the fall.

Gene denied that he had been approached by Morris Gest with an offer of a star part in a Shakespearian spectacle. He said:

GOING INTO BUSINESS.

"I'd be highly honored by such an offer, but I have had none. Nor could I accept even if I had. I have no stage aspirations."

Asked what his career would be when he returned, Tunney said:

"A man's career is something he needs to think about. I won't say I haven't done a lot of thinking. Of course I have, but I expect to do a lot more while I'm in Europe.

"I am telling you the absolute truth when I say I haven't decided what I shall do. It will be a business, not a profession. That's all I'm sure of. I'll decide definitely when I get back."

Will Wed Soon

Miss Harriet Lee Saltonstall, daughter of Mr. and Mrs. Robert Saltonstall of Milton, is to become the bride of William H. Gratwick, Jr., of Linwood, N. Y., on September 6. The wedding will be at the Saltonstalls' Milton home.

CROWLEY RAPS LICENSE BOARD AT HEARING

Continued from First Page.

gan's place and drinking of the "rot-gut," Crowley said. The seized liquor showed an alcoholic content of 27 per cent.

WANTS PLACE CLOSED.

"The process of revoking a license and then suspending revocation is a farce," the superintendent declared. "Commissioner Wilson asked me to come here and ask you to close this place up and give us every co-operation in the police attempts to close the doors of similar places."

Arthur J. Selfridge, of the board, interrupted to state that it was not necessary for the commissioner to make any such request that all that was necessary to close a place was presentation of the evidence. Sitting with him were chairman David T. Montague and Commissioner Mary E. Driscoll.

Suspension of revocation of license sometimes followed police advice along such lines, Selfridge charged.

Capt. George W. Patterson of the liquor and vice squad said that, on the contrary, police were instructed to make no such recommendations and any who did were subject to removal from the department.

About 15 police officers and patrolmen were present to substantiate Supt. Crowley's testimony against the Morgan saloon.

Capt. Fitzgerald, of Dudley st. station, accused the board of granting licenses over police objection, to which Selfridge replied that on several occasions he had made personal visits to places in question and discovered nothing objectionable.

"LOOKS LIKE A FARCE"

Testifying again, Supt. Crowley said: "I would earnestly urge that when the board revokes a license it abandon the practice of suspending revocation. It looks like a farce."

"Do you think we have done too much for the license holders?" asked Miss Driscoll.

"Yes, madam," replied the superintendent.

If some of the places are closed up by revocation of victualers' licenses they are reopened as smoke shops, Selfridge pointed out.

"Then it is the duty of the police to hunt them out," said Crowley.

The board permanently revoked the Morgan license at the conclusion of the hearing.

CLUB FELLS HIS PREY IN CHASE

At the end of a wild chase through the slime of the Mystic marshes, Patrolman William S. Campbell of Everett felled Edward Gennell of West st., Everett, with a blow from his club today and arrested him.

Gennell was wanted for alleged breaking and entering the Mystic Iron Works plant and larceny of copper. Given surgical treatment and then taken to Malden court, he was held in $1000 bail for the grand jury.

Campbell and Special Officer Killion went together to get Gennell and his brother Chester and had arrested both when Edward made his break for liberty. Chester Gennell was charged with breaking and entering a grocery store and was held in $500 bail for the grand jury.

FREED IN WOMAN'S DEATH, BUT INDICTED IN SHOOTING

The Suffolk grand jury today returned a "no bill" in the case of Nicholas S. Constantino of East Boston, charged with causing the death of Mrs. Carrilla Galgi, who was shot while sitting at the window of her home. Constantino, however, was indicted for discharging firearms within the city limits, it being found he was engaged in target practice on the day Mrs. Galgi was accidentally shot.

MARY GARDEN TO WED PARIS JOURNALIST

Continued from First Page.

and from that time on has never lost her place in the affections of American opera lovers.

Temperamental, perpetually frank at moments, and possessed of a fiery temper, she occupied the spotlight at all times, whether impressing her dominant spirit on recalcitrant artistes in the Chicago Opera Company, or indulging in her famous sun baths at her French summer home.

As might be expected of one of her verve and bonhomie, her engagement has been reported almost annually, only to be shrugged off in characteristic fashion by the famous diva.

Sometimes it was a Russian prince, sometimes a grand duke, sometimes a singer in her own company, or again it might be a star in the sports world. On one occasion the inimitable Mary gravely discussed the possibility of entering a convent.

LINDY CHARMED HER

In 1909 she was reported engaged to Prince Mavrocadito of Russia, in 1913 it was Vanni Marcoux, famous baritone; in 1910 it was Edward T. Stotesbury, Philadelphia banker and capitalist. Then there were "Big Bill" Edwards, former Princeton gridiron star and commissioner of New York police; "Big Bill" Tilden, tennis star, and Carpentier, French pugilist, who was defeated by Jack Dempsey.

Mary declared that Gene Tunney was a "dear," and was so carried away by Col. Lindbergh that she actually offered to sing for him, and the "Star Spangled Banner" at that!

Only last March she summarily disposed of matrimony with "Tush, tush," although admitting that men were nice. In 1923 she coyly informed reporters that the stars had revealed she was to wed in the following year.

Miss Garden has always been adept in obtaining personal publicity without cost, except to the feelings of her associates. Her tirades were the joy of reporters and there never was a time when she was loath to express herself on some subject or other.

STEALS COUE CUE

In 1926 she created an uproar in the lobby of the Copley Plaza hotel immediately after arriving in the city, by assailing the company's tour manager with vitriolic tongue because she had been billed for a Boston debut on a Wednesday matinee.

When M. Coue, father of "every day, in every way," was here, Mary injected her versatile personality into the meeting with newspapermen and successfully turned it into a Garden party.

Paris was always the first city of her heart, Chicago, where she managed the opera company for some years, was second, New York she tolerated and London disliked.

POLICE OFFICIALS ATTEND MRS. GAFFNEY'S FUNERAL

With many police officials and members of the rank and file attending, the funeral of Mrs. Mary E. Gaffney, wife of Lieut. William P. Gaffney of division 20, took place today from her home, 83 Sumner st., Dorchester. Solemn requiem high mass was celebrated in St. William's Church by the pastor, the Rev. David Murphy, with the Rev. Edward O'Brien as deacon and the Rev. Francis Eagan sub-deacon. The bearers were Alfred Harris, Edward F. Smith, John F. Cole, Henry McManus, C. H. McLaughlin, Stephen McGuire and Robert McKee. Burial was in St. Joseph's Cemetery. Among those present were former Fire Commissioner Theodore E. Glynn, Superintendent of Police Michael H. Crowley and Capts. Dailey, Hoppe and Watkins.

Watertown Tax Rate Cut

Watertown selectmen announced today a reduction of $1.80 in the tax rate this year, making the 1923 tax rate $30 per $1000.

"Our Gang" Makes Debut Over the Radio Today

—Boston Evening American Staff Photo

WINNERS IN BOSTON EVENING AMERICAN MOVIE CONTEST

Winners in the Boston Evening American "Our Gang" contest, who are shortly to be filmed at Norumbega Park, made their radio debut today when they played and spoke at 11 o'clock from WNAC, telling their listeners how much they expect to enjoy the movies. They were introduced by John W. English of the Boston Evening American and Arthur Spalding of Loew's Orpheum Theater, as were the second choice children. The winners are John L. Tarlow, Gloucester, "Fatty;" Paul R. Miller, Roxbury, "Freckles;" Henry A. Larsen, Brookline, "Wheezer;" Dorothy DeWolfe, Dorchester, "Jean Darling;" Beatrice Campbell, Manchester, N. H., "Mary Ann," and Syreatha Jenkins, Roxbury, "Farina."

HEROINE DIVES IN RIVER, ALL DRESSED UP, TO SAVE BOY

TAKE FIRST STEP FOR A REAL HUB AIRPORT

GAY OLD TIME IN REV. DR. STRATON'S HOTEL

GIRL COP DARES DEATH SPYING ON DOPE RINGS

MISS MARY J. LARKIN PAUL BERBERON MISS RUTH CAMPBELL

PRINCIPALS IN THRILLING RESCUE AT WALTHAM

Miss Mary J. Larkin, 20, physical instructor at the Stony Batter Playground in Waltham, dived, fully clad, into the Charles river to rescue Paul Berberon, three, who had been swept yards from the beach at the Elm st. bridge. Miss Ruth Campbell helped to resuscitate the child.

—Boston Evening American Staff Photo

SURVEY MADE OF FIELD FOR EXPANSION

The first actual step in the development of the Boston Airport under the lease just signed was taken today by park department engineers who surveyed the East Boston field.

Expansion plans resulting from the survey will be passed upon by the city's airport committee and the Mayor, and work will begin at once.

The city council next week will receive from Mayor Nichols a program of expenditures in line with the development program.

Both Mayor Nichols and Governor Fuller today received from Henry I. Harriman, president of the Boston Chamber of Commerce, letters of congratulation upon the leasing of the field by the state to the city.

To the mayor, President Harriman wrote:

"For a relatively small amount expended in grading the area already above water and moving the buildings from the center of the field to its edge, Boston can secure a Class A airport which will undoubtedly take care of our needs for quite a few years. Then, as it needs further enlargement, areas already partially filled to approximately low water mark can easily be brought up to the level of the existing field and made available for flying use as fast as they are needed."

3 MORE CLUBS TO SEE NEWS FILM

Officials of three more leading women's organizations have accepted the invitation of the Boston Evening American for its members to be its special guests next week at Loew's State Theater to see the fascinating two-reel educational film, "The Making of a Newspaper."

These organizations are the Boston Home and School Association, of which Mrs. Nina N. Gould is president; Women's Republican Club of Massachusetts, of which Mrs. Mrs. Nelson W. Howard, until recently president of Professional Women's Club; and Republican City Committee of Boston, whose president is Mrs. Dora Emerson Wheeler.

All these women leaders are enthusiastic over the plan for their

Please Turn to Page 21, Column 3.

WOMAN HELPS "DESTROY" LONDON IN AIR ATTACK

London, Aug. 16 (AP)—London was "bombed" again last night in air war maneuvers. And a woman participated. She is Cecile McAlery, flight commander of the Women's Royal Air Force during the war. She is said to be the first woman to participate in such an attack.

She rode with the attacking Eastland squadron which crossed the coast line over Whitstable.

It was soon caught by searchlights, but penetrated the capital's defenses and dropped scores of theoretical bombs on historic buildings. One was calculated to have destroyed the home of Winston Churchill, chancellor of the exchequer.

THIS IS TODAY, NOT A GLIMPSE OF BRET HARTE'S TIME

Photo shows the barroom in the Sterling Forest Hotel, Greenlake, N. Y., purchased by the Rev. Dr. John Roach Straton, well known New York Baptist minister, recently in the spotlight for his attacks on Governor Smith. William Hecht, the lessee, denies the liquor sold there is as old-fashioned as the bar. A reporter bought a quart and Straton was said to have complained against Hecht.

—International Kenreel Photo

SHE TOYS WITH DEATH TO GET EVIDENCE

By LORENA A. HICKOK
(Associated Press Staff Writer)

New York, Aug. 16 (AP)—She is small and fluffy and feminine, about 25 years old, with brown bobbed hair that curls in soft, childish tendrils around her face.

And she has one of the most dangerous jobs in the entire New York police department—a job so dangerous that her superiors never discuss her by name with any outsiders. Keeping her identity carefully guarded a secret as they can, they still look worried whenever they mention her and mutter, "Well, they'll get her some day."

She is attached to the narcotics division, this innocent looking young woman in a flowered chiffon dress. She has the rank and pay of a patrolman. Her job is to "get the evidence." She gets it. Some say she is the most valuable operative in the squad.

ON PERILOUS TRAILS

And she is one of the principal reasons why Police Commissioner Joseph A. Warren this week ordered six more women into the police department, bringing the total up to 125. A hundred and twenty-four of them work under direction of Mrs. Mary A. Sullivan, reporting at their headquarters on the second floor of the old police headquarters building, a few blocks away from Tombs prison.

But this "Lady Cop"—smallest and fluffiest and most feminine of them all—never appears there. Whenever she is about police headquarters, which is not very often, you'll find her down talking with the head of the narcotics division.

Here is no daytime job. To get the evidence she goes where the evidence is—to cellars, garrets, back rooms of what used to be corner saloons, restaurants, and to luxuriously furnished "clubs."

DANGER IN COURTROOM.

Sometimes her work takes her along Fifth ave., and along Broadway. More often, though, you would find her in places where hardly another woman in New York would dream of going without an escort. She goes alone—and at night.

She hangs about with drug addicts until she finds out where the stuff is being bought. Then she buys some. Her associates arrest the seller, and she appears as a witness against him in court.

In those appearances on the witness stand lies her danger. Guard her name as closely as they can, the police cannot prevent its being overheard by anyone who cares to listen when she takes the stand.

Killed by Truck

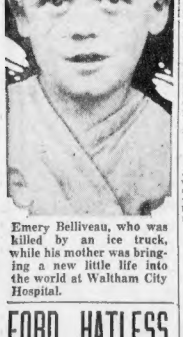

Emery Belliveau, who was killed by an ice truck, while his mother was bringing a new little life into the world at Waltham City Hospital.

NAB SUSPECT IN WILD CHASE

Worcester, Aug. 16 (AP)—A man who gave his name as Theodore Reynolds of Millbury, but who, police say, is Adlor Vanasse, 32, of North Brookfield, is in serious condition at City Hospital today, following an exciting chase through the streets of North Brookfield and an encounter with Chief of Police Daniel Moynihan of that town late last night.

Three shots were fired during the chase, but none took effect. Chief Moynihan finally caught his man, however, and when he resisted arrest, subdued him. The prisoner, it is claimed, fell during his flight. At City Hospital it was said he had a possible fracture of the skull.

Vanasse is charged with larceny of an automobile from Worcester.

Killed by Milk Train

Oxford, Pa., Aug. 16 (AP)—Maj. Joseph Russ of the U. S. army, was instantly killed today and Lieut.-Col. Edmund Butcher badly injured when their motor car was struck by a Pennsylvania railroad milk train.

ONE DEAD IN AIR CRASH AT SEA

St. Petersburg, Fla., Aug. 16 (AP)—The four survivors of a Pan-American Airways passenger plane in which one passenger was killed when it was forced down in the Gulf of Mexico off here last night were landed here early today by a coast guard patrol boat which took them off the tanker Ligonier.

Two, who were said to be members of the craft's crew of three, were taken to a hospital.

The dead man was Charles N. Agston of Flushing, N. Y.

Details of how he met death, the extent of injuries of those taken to the hospital and their names were not revealed by officials of the Coast Guard base here.

It was learned that the airplane, which was said to have crashed on the water, some 120 miles westsouthwest of here, sank soon after its occupants and the body of Agston had been taken off by the Ligonier, near which it struck the water.

The plane was en route from Havana to Key West and was some distance off its course.

ROMANCE IN 'GAME' EVEN HERE

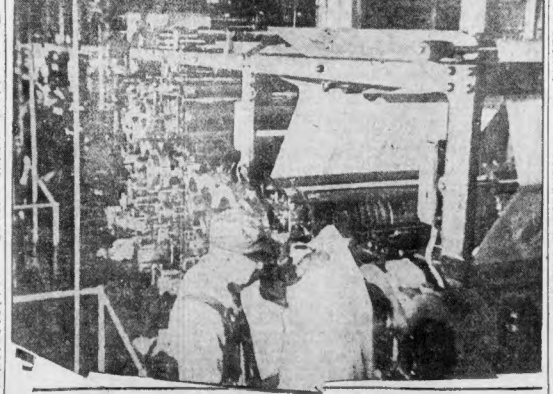

WHEN THE PAPER'S GONE TO PRESS IN THE BIG FILM

Photo shows a scene from "The Making of a Newspaper," which will be presented next week at Loew's State Theater. Picture is of a section of the pressroom of a Hearst newspaper.

FORD, HATLESS, ON AUTO TOUR

With three male companions, hatless like himself, Henry Ford motored away from Wayside Inn at Sudbury today for a day's "whirl around the countryside."

The automobile magnate, with members of his family, arrived at the inn yesterday from Vermont where Mr. and Mrs. Ford took part in holding an old-time dancing party.

His companions on the trip today were strangers to newspapermen at the inn. The stopping places of the party was not given, but the program called for return to the historic wayside hostelry, now Ford's property, before dark.

BELGIUM WOULD MARK AKELEY'S JUNGLE GRAVE

New York, Aug. 16 (AP)—Permission to place a commemorate tablet of bronze on the tomb of the American explorer, Carl Akeley, who lies buried where he died in the heart of the Belgian Congo, has been requested by the Belgian government in a communication just received by the explorer's widow, Mrs. Mary L. Jobe Akeley.

M. Jaspar, prime minister of Belgium and minister of the colonies, has made the request through Prince Albert de Ligne, Belgian ambassador to the United States. M. Jaspar says: "This action is desired as a token of the admiration of the Belgian government for the great American scientist."

BOSTON EVENING AMERICAN
BOSTON, THURSDAY, AUGUST 16, 1928

'I'M BACHELOR,' SAYS KEARNS; PAYS ALIMONY

New York, Aug. 16—Mystery and uncertainty today cloaked the identity of a woman ill of food poisoning in a Long Beach, N. Y., hospital, known as Mrs. Jack Kearns.

She declares she is the wife of the former manager of Jack Dempsey. Her condition was described as critical by hospital physicians. It was said that several days ago she ate some sea food which did not agree with her and that complications set in.

Kearns, in a dispatch from Los Angeles is quoted as saying: "I am not married. There was a Miss Edith Angel, who was a friend of mine in New York about nine years ago. We were friends for a couple of years, but were never married. I am still a bachelor and always have been."

Jacob Klein, attorney for the woman, said: "If Kearns isn't married, then why did he enter into an agreement for separate maintenance of his wife and agree to pay her $500 a month?"

Mrs. Charles Schneider, a sister of the patient, said that the latter had been married to Kearns and that she was receiving alimony from him.

New York newspaper clippings in April, 1928, quote Kearns as saying he was married.

Friends of Kearns in New York said that the girl was known as La Gana, a dancer, and once appeared on the same vaudeville bill with Dempsey. They said that she and Kearns separated about four years ago.

MARINES HEMMING IN SANDINO'S REBEL BAND

Puerto Cabezas, Nicaragua, Aug. 16 (AP)—American marines are believed to have hemmed in the forces of the rebel Gen. Augustino Sandino along the Coco River near the Honduran boundary. Airplanes are flying daily over the region searching out the rebel positions and occasionally bombing them, while marines in boats and afoot make their way through the jungle hunting the insurgents.

Capt. Merritt A. Edson of Vermont has led a marine detachment in two victorious attacks on the rebels near Ispolita on the Coco River. The marines killed four insurgents, wounded one and captured five. There were no marine casualties.

SEVEN MEXICAN REBELS DIE BY FIRING SQUAD

Mexico City, Aug. 16 (AP)—Dispatches from San Luis Potosi today said seven insurgents had been executed after a summary court-martial.

Fourteen insurgents have been killed by troops under command of Gen. Hediodoro Charis, military commandant in Colima. Eleven were killed at Los Platanos when a band under Marcos Torres was dispersed.

WORCESTER TO CELEBRATE FOR OLYMPIC GIRL

Worcester, Aug. 16 (AP)—Encouraged by the precedent established by Vancouver, B. C., when that Canadian city acted to show its appreciation of Percy Williams, the dominion's dual sprint victor in the games at Amsterdam, Worcester admirers of Miss Albina Osipowich, Worcester's only Olympic champion, hope to duplicate that compliment and create a scholarship fund for the young Lithuanian swimming marvel.

When Mayor O'Hara's committee on reception meets this afternoon to arrange plans for welcoming Miss Osipowich home next week, a representative of St. Casimir's Church, of which she is a member, will offer a petition for a scholarship fund.

The president of the St. Casimer Choir Society says his organization is anxious to donate money to the fund. He said that all social groups of the church are arranging a celebration in honor of the Olympic champion, at which it is expected a considerable sum will be realized.

The city, because of existing legislation, cannot appropriate funds for a demonstration or award for athletic champions, but the general expression is that civic societies and officials are desirous of joining in any movement that will result in a manifestation of pride in the North high school senior's achievements.

AWNING FIRE CAUSES COP TO LOSE HIS SLEEP

It was too hot to sleep today anyway, but Motorcycle Officer Thomas McCormick of the Newton police had a fire to warm him in addition. McCormick was sleeping in the Marion Apartments, Newton Corner, on his day off, when the crackle of flames and choking smoke awakened him.

He discovered that the awning, outside his window, was ablaze and the window casing also was burning.

With pans of water he checked the fire until firemen arrived. Then he went wearily to headquarters to make his report of "duty at a fire."

NEW BEDFORD FISHING SCHOONER IS BURNED

Halifax, N. S., Aug. 16 (AP)—The New Bedford, Mass., swordfishing schooner, Mary F. Ruth, was burned to the water's edge while warped to the Government wharf at Isaac's harbor. Capt. Ben Bishop and crew of seven men escaped. A backfire from the engine of the lighting plant caught some crude oil and gasoline that the schooner had just taken on board, and in a few minutes the vessel was ablaze from stem to stern. She was owned by Hathaway & Co. of New Bedford.

KING GEORGE'S YACHT IN CRASH; OUT OF RACE

Cowes, England, Aug. 16 (AP)—The King's yacht, Britannia, collided with her escort the minesweeper Selkirk in Cowes Roads today and was unable to compete in the Royal Victoria Yacht Club's regatta. King George learned of the accident to his yacht at Aberdeen, Scotland, as he was enroute to Balmoral Castle. Speedy repairs may enable the Britannia to race at Southsea tomorrow.

"CAN OPENER" FREES HER

—Boston Evening American Staff Photo

USES ASH BARREL FOR HER "COOLER"

Filling an ashcan with water and donning her bathing suit, 11-year-old Rita Hanley of Prescott st., Watertown, climbed in. Her heel and bended knee wedged her in and she couldn't get out until a fireman living nearby, hearing her screams, cut open the barrel and gave her enough space to stand up and get out.

HUNT FUGITIVE CONVICT IN MEDFORD

Police of the Metropolitan District Commission with officers from three cities, early today searched the vicinity of Middlesex ave., Medford, near the Revere Beach Parkway, on information that William F. App, escaped State Prison convict, had been seen there.

Information came from the night man at Merion's garage, Middlesex av., where App formerly kept his car. The employe was a witness against App at his trial.

The man, who seemed much alarmed, telephoned the police that about 1:30 an apparent stranger entered the garage to use the pay station telephone. The night man, known as "Pat," whose real name was not given out, said he paid no attention at first, but after a time thought he recognized the man's voice.

According to his report he looked the stranger over and recognized him as App, but did not speak to him.

After completing his telephone conversation, App left the garage, and "Pat" waited 20 minutes before notifying the police.

Every available officer from the departments of Medford, Everett and Malden, and from the Metropolitan Park division, was sent to the garage and raked the neighborhood, but without success. They discovered, however, that the factory of Mechling Bros. in Wellington had been broken into and a suit of light weight clothing taken.

The police doubt that a hunted man such as App is would enter a garage where he is known, to use the telephone. Although the phone has no booth, "Pat" did not overhear App's talk.

Trail "Master Mind" of $10,000,000 Bank Gang

New York, Aug. 16 (INS)—Directed by a single master mind, a nationwide gang of forgers has mulcted banks in the United States of $10,000,000 in the past 12 months, it was asserted today by Hugh D. Combs, general superintendent of claims of the Fidelity and Guaranty Co.

His detectives are trying to trap the master forger and smash the highly centralized racket. Combs said he believes the $10,000,000 embezzlement charged to Cornelius Callahan, formerly a secretary of th Banchaly Corporation; $106,000 forgeries at the Manufacturers' Trust Co.; the $200,000 peculations laid to the Donahue gang and another $500,000 job here were work of the gang.

He professed to know nothing of reports from Toledo that New York and Burns detectives are there hunting a trunk said to hold $300,000 securities allegedly stolen here by the Moe Rashkin gang.

THUGS ROB RICH IMPORTER OF $25,000

Keene, N. H., Aug 16—Imported linens valued at $25,000 were the loot secured by three daring automobile bandits, believed to be from Massachusetts, who held up the car of S. E. Kehlah, a wealthy Syracuse (N. Y.) importer, as he was driving along a lonely road in the town of Dublin.

At the point of revolvers the bandits forced the importer from his machine, and then, as he stood helplessly by, they transferred the linens to their own machine and drove off.

The bandits, all described as being under 25 years of age, had followed the importer throughout the day, apparently well aware of the value of the cargo his machine carried.

At several roadside stands where the Syracuse man stopped to make purchases, the bandit car also pulled up, but Kehlah's suspicions were not aroused until the trio's car forced his own machine to the side of the road and a moment later he was peering into the muzzles of two revolvers.

Kehlah, who spends several months of each year in Europe purchasing the choicest products of European looms, was on his way to the Pine Grove Springs Hotel at Spofford, when he was held up.

Kehlah ran to a nearby farmhouse and telephoned the police. Sheriff Charles Knight of Marlboro, Sheriff H. E. Tucker of Troy and Sheriff Henry Prechette were notified and immediately drove to the scene of the holdup. The importer told the sheriffs he was so badly excited by the holdup that he failed to notice the registration number on the car the bandits used. His description of his assailants was also very vague.

ATTY. JAMES V. DONAHUE DIES OF AUTO INJURIES

James Vincent Donahue of 2 Edge Hill st., Jamaica Plain, is dead as the result of injuries received in an automobile accident on the Newburyport Turnpike last week. He was a prominent young attorney and was associated with Judge Connolly of Waltham. Atty. Donahue was a graduate of the Cheverus Parochial School, Jamaica Plain; B. C. High and Northeastern University, 1926.

J. V. Donahue

He is survived by his mother, a brother, Thomas, and three sisters, Mary, Mildred and Christina. The funeral mass will be at the Church of the Blessed Sacrament, Centre st., Jamaica Plain, Saturday, at 9 a. m.

BAY STATE GIRL KILLED, 1 HURT IN QUEBEC CRASH

Whitinsville, Aug. 16 (AP)—Word was received here today of the death of Miss Eva Beane and serious injury of Miss Catherine Perry, both of this village, in a collision between two autos near Abbotsford, Quebec. They were on vacation in Miss Perry's car. Miss Beane, a graduate of Simmons College, was employed in the offices of the Whitin Machine Company. Miss Perry has been employed as a nurse in the home of Alec Gunn.

TRANSATLANTIC 'PEDAL BOAT' LEAVES GERMANY

Cuxhaven, Germany, Aug. 16 (AP)—Heador and Hirschberg, able seamen, attempting to cross the Atlantic in 42 days in a "bicycle boat," left here today for Plymouth, Eng. They took five days for an uneventful trip down the Elbe River from Hamburg. They will ship water and provisions at Plymouth. They intend, if possible, to keep their boat going day and night by alternating at the foot pedals its sole source of power.

Gun-Girl, 15, Is Glad She Slew Man, 59, for 'Vengeance'

New York, Aug. 16 (INS)—Mary Arechin, 15-year-old gun-girl, killer of Saferio Fantellina, 59, today was told that he was dead."

The victim of her bullets died this morning in St. Vincent's Hospital.

Mary, who was to be arraigned during the day with her father, Joseph, on a homicide charge, was satisfied that she had washed away the stain upon her honor. She had followed the vengeance code which demands a life for dishonor.

The girl, who charges that Fantellina attacked her, insists that he was alone when she shot him.

Nancy Miller May Lose Her $50,000 Annuity

London, Aug. 16 (INS)—The Maharahnee of Indore, formerly Nancy Anne Miller of Seattle, Wash., may lose the $50,000 annuity settled on her when she married the maharajah.

A dispatch to the Indian News Service from Bombay says that the regency council of Indore plans legal steps to force the ex-maharajah to return $3,000,000 he is alleged to have taken from the State Treasury, or to forego an annual allowance of $300,000 granted him by the council. The $3,000,000 is said to represent a famine fund that the State kept for emergencies. It is charged the maharajah appropriated it in 1917 "for safekeeping," and retained possession of it when he gave up his throne.

The $50,000 annuity granted the maharahnee is a part of the $300,000 the maharajah receives.

LEAGUE CHARGES POLICE BRUTAL TO NEGRO WOMEN

The National Equal Right League and Race Congress held meeting in the Union Baptist Church, Main st., Cambridge, when the Rev. Thomas S. Harten of Brooklyn took for his subject "Protect Our Women." Alleged police brutality in New York and Boston to negro women was discussed.

Filene's Automatic Bargain BASEMENT for MEN

Just say to your friends — "I'll see you in Filene's Basement where it's cool and comfortable"

Many staple materials which will be correct for Fall wear— you can reap a liberal saving on yours— FRIDAY at 9—

be early to see the choice collection of materials

surplus spring production MEN'S 1 or 2-pant suits $21

NOTE—The prices below are (conservatively) the prices at which these standard lines of suits sold this Spring in men's stores throughout the country.

one-pant suits (earlier retail price $30)

one or 2-pant suits (earlier retail price $35)

one or 2-pant suits (earlier retail price $40)

two-pant suits (earlier retail price $45)

You will find an unusually high-grade assortment of fabrics and patterns that look well the year round, Cheviots, worsteds, cassimeres, tweeds, flannels, two-tone effects, few serges, etc. Sizes—regulars, 34 to 42, one or two pants; shorts, 36 to 40, one or two pants—few stouts in lot.

ADDITIONAL SAVINGS *because here 12 selling days automatically reduced from $16.90*

AUTOMATICALLY REDUCED 25%

MEN'S one or two-pant suits $12.67

Also a few 4-pc. golf suits in lot

These values are unusual. We found these suits left over on our racks because they are light or medium shades —but don't these additional savings make them interesting. Single or double breasted suits in mixtures, cassimeres, tweeds, flannels, etc.—sizes 34 to 40 in one style or another.

Just look at this list of good brands you may choose from

MEN'S famous brand shoes

McELWAIN SECONDS

ENDICOTT JOHNSON CANCELLATIONS

HERMAN SAMPLES

HAMILTON-BROWN CANCELLATIONS

$2.95

Thrifty men will be early for these FRIDAY

Men's oxfords or high shoes in tan, black or patent in lot. In most cases the hurts are not noticeable and will not affect the wearing. Sizes 6 to 10, widths B to E, in lot.

FRIDAY—Odd lots before maker's stocktaking

Big lot MEN'S SILK shirts $2.85

Silk Shirt 2.85

Blouse, radium or radio silk. Plain blue, gray tan or white in lot. Neckband or collar attached styles. Sizes 14 to 16½ in lot, some SECONDS.

Because some SECONDS

MEN'S cotton broadcloth UNION SUITS 50c

Athletic style white union suits all full cut with taped armholes. Sizes 36 to 46 in lot. Novelty cotton broadcloth.

HUNDREDS OF OTHER BARGAIN LOTS NOT ADVERTISED—NO MAIL ORDERS

The New Englander

The Luxurious Night Train between BOSTON and MONTREAL

Leave Boston (Pre-Sta.) 3:00 P.M. Daily
Arrive Montreal 7:05 A.M. Daily
(Standard Time)

All-steel train, latest equipment. Coaches, new type Compartment-Drawing Room and ten-section Library Lounge Sleeping Cars. For information, tickets and full particulars apply to ticket office North Station or to T. E. P. Private, 132 Washington Street, Boston, Mass. Telephone, HUBbard 3265

BOSTON & MAINE RAILROAD
CENTRAL VERMONT RAILWAY
CANADIAN NATIONAL RAILWAYS

Scott—"One of America's Greatest Furriers"

Scott's August FUR SALE

The Sensation of Boston!

Why Our Sale Is Different

At this time of the year, when newspapers carry numerous advertisements of Fur Sales, it is particularly important that you use care where you buy your fur coat. You are absolutely safe in selecting your coat at Scott Furriers because of the following facts:—

WE SELL DEPENDABLE FURS ONLY
NO "ORPHANS" CAN BE FOUND in our stock.
We do not buy out any job lots, bankrupt manufacturers, questionable merchandise, etc.

Our stock of reliable fur coats, one of the largest in Boston, comes from the most reputable fur manufacturers of America.
Our UNRESTRICTED GUARANTEE goes with every coat in this sale.

Gladys Brown
A Boston favorite, principal in *"Sunny Days"* at *Shubert Theatre*, wearing one of our *Australian Opossum* coats.

Good allowance for your old fur coat when buying a new one.

Three Unique Ways to Buy Your Fur Coat

1

Select your Fur Coat now. Make a SMALL DEPOSIT and pay the balance when coat is wanted. No charge for alterations or storage.

2

You may open a 30, 60 or 90-day charge account, when coat is TAKEN OUT. No Charge for alterations or storage.

3

Select your coat now and enjoy the convenience of small weekly or monthly payments while wearing your coat by joining—

Scott's UNIQUE FUR CLUB

—enables you to enjoy a beautiful Fur Coat on the **Easiest, Fairest, and Most Economical Payment Plan ever known!**

No charge for alterations or storage

Prices of our coats are the **same**, no matter which of these three ways you choose to make your purchase. All payments made up to the time you take your coat out will **earn 6% interest.**

AUGUST SALE PRICES

We are now showing a **tremendous** stock of new models in **Hudson Seals** (Dyed Muskrat), **Squirrels, Raccoons, Muskrats, Seal Dyed Conies, Caracals, Ponies, Opossums, Beavers, Leopards, Broadtails, Jap Minks,** etc., specially priced according to furs.

$80 and up to $550

WE POSITIVELY DO NOT REFER TO ANYONE in opening an account here, and transaction is ABSOLUTELY CONFIDENTIAL.

No COMPULSORY AMOUNTS are required, NOR IS IT NECESSARY TO MAKE PAYMENTS AT SPECIFIED periods.

If unforeseen circumstances arise and you are unable to make your payments, we are pleased to wait until you CAN pay.

WHAT Other STORE GIVES YOU ALL These ADVANTAGES?

Listen in on Station WNAC Mornings 8 A. M. and Afternoons 1 P. M. for SCOTT FURRIERS Shopping News and Musical Program

Scott FURRIERS, INC.
69 SUMMER ST. BOSTON
HARTFORD STORE at 51 PRATT ST. (C) 1928, G. F., Inc.

Open Every Day Including Saturdays Until 7 P. M.

20 Private Offices For Opening Accounts

MOSES WORRIED BY WALSH AND BAY STATE

Portland, Ore., Aug. 15 (AP)—Senator George Moses of New Hampshire, passing through Portland today, told newspapermen "this is going to be an election of surprises." Asked to enlarge upon this statement, he said:

"Well it isn't possible for us to carry New York by a million votes, nor Illinois by a million votes, nor some other states by such big majorities, but it isn't the votes in a state that count—it's the votes in the Electoral College. And I'm looking for a big majority in the Electoral College."

"I'm hurrying back East just as fast as I can to look after my zone of activity. I have 11 unruly states to work on. Yes, unruly is the word, but I don't doubt that Hoover will carry them. Still, it's a fight and a good one and a hard one. There's Massachusetts, for instance—it's a puzzle, but we'll win."

Questioned concerning criticism of himself because he had not precluded the election of the Republican senatorial candidate in Massachusetts, Mr. Moses, who is to have charge of the New England group in the coming election, said:

"Uphold—but why not be reasonable? There's Senator Walsh, who has been elected repeatedly to offices and to the Senate. One must take that into consideration. Walsh is a strong Democrat. Of course, I want to see as many Republicans elected to the Senate as possible. We've got a chance to shoot at 15 in this election and a pretty good chance to get nine of the places for Republicans."

Sen. George to Confer With Smith Today

Albany, N. Y., Aug. 16 (INS)—Cheered by news brought to him by former Secretary of the Navy Josephus Daniels, of Raleigh, N. C., that the south would remain Democratic, Gov. Al Smith today was to obtain additional information of the political situation south of the Mason-Dixon line from Sen. Walter F. George, of Georgia.

Sen. George will be the third Democratic leader from the south with whom the governor has conferred at the executive mansion in as many days. The first was Sen. Carter Glass of Virginia, author of the dry plank in the Democratic platform.

Sen. Thomas J. Walsh, of Montana, is due here tomorrow to discuss the western political situation with the governor.

Before he went into conferences with the governor, Daniels said he did not feel that Smith's stand for modification of the Volstead Act, as expressed in the telegram he sent to the Democratic national convention, was a repudiation of the platform.

"At the close of the convention I said I did not think it necessary for Gov. Smith to send a telegram," he said. "That was my judgment then and I haven't seen any reason to change it. I do not construe the governor's action as a repudiation of the platform, but we will let it go at that."

"A good many people think that much depends upon what Gov. Smith says in his acceptance speech about prohibition as to what will happen in the south."

Within a day or two the governor is expected to issue a joint reply to the Rev. John Roach Straton, pastor of Calvary Baptist Church, New York, and William Allen White, Kansas editor, for what they have said about his political career.

HOOVER SEEKS 'SILENT VOTE' IN THE EAST

Stanford University, Cal., Aug. 16 (INS)—Convinced that he can be elected only by winning the independents, Herbert Hoover will start east tonight to wage a campaign for the so-called "silent vote."

The Republican nominee will strive for the support of women's organizations, the organized forces of social reform and the business element, which frequently ignores elections. He will seek to arouse the interest of that large class who take their politics lightly and go to the ballot box only seldom. If he can get them to the polls and persuade them to vote Republican, Hoover feels assured of the election.

Hoover rested today. He will reach Los Angeles at 1 p. m. tomorrow to participate in a public reception at the City Hall and then attend the Pacific Southwest Exposition at Long Beach.

His proposed visit to his running mate, Senator Curtis, at Topeka, has been cancelled.

Hoover will reach his birthplace, West Branch, Ia., early Tuesday. He will spend that day, Wednesday and Thursday in Iowa, and hopes to reach Washington by Saturday afternoon.

13 KILLED IN MINE BLAST

Colmort, Pa., Aug. 16 (AP)—The sole survivor of 14 men trapped in the No. 2 mine of the Hvena Coal & Coke Company when an explosion occurred late yesterday, today told the story of the blast.

The survivor, Marina Cocela, one of 150 men in the mine was with the 14 in the section where the blast occurred. The other 136, in another section, escaped injury.

"I was with W. H. Mays," Cocela said. "We heard a dull thud and thought the dynamo had let loose. We were thrown to the ground and smelled gas and felt a terrific heat.

"We ran toward the tunnel exit, but were forced back and reaching an entry Mays dashed to the left. Something sent me to the right. I escaped, poor Mays is dead."

LORD IVERCLYDE, RICHEST OF PEERS, SUING WIFE

London, Aug. 16 (AP)—British society was startled today by an announcement that Lord Iverclyde, one of the country's richest peers, has filed an action against his wife in the Court of Sessions at Edinburgh. The nature of the action was not disclosed.

Lord Iverclyde inherited more than $10,000,000 when he succeeded his father in 1912. His marriage to Olive Salisbury was one of the leading social events of 1926. One incident of the wedding was the failure of Lord Iverclyde to appear until 15 minutes after the time set for the ceremony.

5 PERISH AS YACHT SINKS, AFIRE, IN LAKE

Ottawa, Aug. 16 (AP)—The French newspaper Le Droit received word today that the Rev. J. D. Dubec and four others were drowned in Lake Nipissing when the yacht in which they were passengers caught fire. There were six occupants of the boat, and only one was said to have been saved.

BEER JOINT RAIDED NEAR HOUSTON CHURCH

Houston, Tex., Aug. 16 (AP)—When officers raided a beer joint next door to the First Church of Christ here they obligingly waited until after prayer meeting and then permitted the Rev. Flaville Culley and his congregation to break up 1600 bottles of beer and pour out an additional 200 gallons. While waiting the police lounged about the house and answered telephone calls, taking orders for beer from all parts of the town.

LARGEST ZEPPELIN GOES INTO AIR SEPTEMBER 3

Friedrichshafen, Germany, Aug. 16—The world's newest and largest Zeppelin, the Count Zeppelin, will make its first trial flight on or about Monday, September 3, it was learned today.

If the trial flights are successful and weather conditions are favorable the giantress of the skies may leave Friedrichshafen for Lakehurst, N. J., on September 10.

The tests have been delayed by unforeseen difficulties. Dr. Hugo Eckener of the Zeppelin works and builder of the dirigible, has been ill and is going to Switzerland for a two weeks' holiday.

The chief obstacle in the way of early test flights has been the failure to obtain fuel.

According to tentative plans the balloon will make two round trip flights over the Atlantic yearly.

Motors are now being delivered for the first trial flights.

SEN. SCHALL DECLARES HE WON'T SUPPORT HOOVER

Minneapolis, Aug. 16 (AP)—United States Senator Thomas D. Schall, Republican, of Minnesota, announced today that he will take no active part in the campaign for Herbert Hoover, the party's nominee for President. The blind Senator's decision not to support Hoover is due to his failure to agree with the presidential candidate's stand on farm relief. He will not support Governor Alfred E. Smith, the Democratic nominee either, he said.

WALDRON'S CASINO OPENS AUGUST 25

Waldron's Casino Theater will open this new season with a matinee Saturday afternoon, August 25, when the "Frank Fuller Burlesquers," a company of comedians, dancers, singers and a large chorus will be the chief attraction.

Charles H. Waldron, owner and manager, has announced that the same policy which was in effect last year will be followed this season. This includes the reduced prices.

DUST HAVERHILL WIRE INSPECTOR AFTER 13 YEARS

Haverhill, Aug. 16 (AP)—Harry P. Smith, for 13 years city inspector of wires, was dismissed today by the City Council. He was found guilty of incompetency, favoritism, conduct unbecoming a city official and neglect in permitting to multiply. Workmen, The dismissal were brought by several constituents.

Boston to New York, Portland & Albany
Bay Liners for Tremont and Mount Direct, leave 6:30 A. M. for Portland. New York and Albany, 12 Noon for New York, N. Y. & N. J. Portland and 10:30 P. M. to New York. For information and Reservation Phone Lib. 3400.

Find Monster 'Big as Woolworth Building'

Peking, Aug. 16 (AP)—The head bones of a prehistoric monster unearthed by Roy Chapman Andrews at the southern edge of the Gobi desert, Mongolia, were described by him today as indicating the existence of a colossal animal "about the size of the Woolworth Buildnig if the building were in a horizontal position."

The Woolworth building in New York city is 792 feet high.

Dr. Andrews, who is the leader of the fourth central Asiatic expedition, said:

"This was our biggest strike—one of the most interesting finds ever made. This entire area is rich in fossils. We found a monster in the same area in 1925. The saddle-shaped, headed creature discovered had to be the great-grandfather of the 1925 monster."

The head is very broad and a peculiar feature is that its nose narrows in the middle and gradually broadens toward the nostrils.

Dr. Andrews considered his finds vied with his finding of dinosaur eggs in 1922. Discoveries included numerous baluchitherium fossils and splendid skulls of a new type of mastodon, titanotheridae, quite different from any of the North American species.

The collection of fossils fills eighty cases. It was brought intact to Peking in automobiles although the expedition encountered floods between Kalgan and Peking against which they battled for twenty-four hours to save themselves and their relics. The journey from Kalgan to Peking required four days. Half of the expedition returned earlier than had been expected owing, to the intense heat of the desert which exploded several cans of gasoline, causing a shortage of fuel.

The baluchitherium was a monster quadruped of prehistoric times related to the rhinoceros. Fossil remains of the animal were discovered in the Gobi desert, Baluchistan, in 1922 and indicate that it stood about 16 feet high and was 15 feet long. titanotheridae were a tertiary family of hoofed mammals.

Kranich & Bach Grand Pianos
Pride of Ancestry 1864-1928
One of the few of its time still controlled and personally managed by direct descendants of the original founders
Style Grandette..$1150 Style M.....$1225
Catalogue sent on request
IN OUR USED PIANO DEPT. YOU WILL FIND
6 Uprights, $50—$75—$100
Weser Bros. Upright, $200
Poole Upright, $250
Kranich & Bach, $275
Frederick Player, $200
Charles S. Norris Player, $225
Auto Piano, $350
Lauter Humana, $475
SPECIAL—Small Apt. Grand, $350. Chickering & Sons Grand Rebuilt (New Sounding Board, New Pin Block, New Strings and New Tuning Pins) $625
OUR AUGUST CLEARANCE SALE IS NOW ON
Grand and Upright Pianos to Rent—Special Prices to Students
See Our Complete Line Orthophonic Victrolas, Atwater Kent Radios
CHARLES S. NORRIS, Inc.
161 TREMONT ST., BOSTON—EST. 1877 Hen. 2904

Here is news

WESTON'S English Quality Biscuits are *here!* . . . *new* to New England . . . *different* . . . *biscuits* like those served in the quaint English tea-rooms of the Strand and Picadilly . . . for gracious hostesses . . . yes, even for pantry-looting youngsters . . . *delicacies* which intrigue and fascinate your taste.

Everything about Weston's is *different* . . . unusual . . . charming. Here is a food, a confection . . . wholesome, nourishing, toothsome, inimitable! . . . packaged clean and gay as sunlight . . . *sealed* to bring its oven-freshness to your tea-table . . . *just as they are made in England* . . . and now available to you . . . priced *far* below all other imported biscuits.

Water Ice Wafers . . . delicately sweet . . . *Chocolate Wedding Bells* . . . generously filled . . . *Shortbreads* . . . light as snowflakes . . . *eleven* different kinds of biscuits, thirty-nine in all . . . flavors that linger like a beautiful memory.

Weston's English Quality Biscuits

Step into your nearest grocer, confectionery store, or drug store. Ask for WESTON'S English Quality Biscuits in the gold and lavender package. If they do not carry WESTON'S, please write or call us; we will see that he supplies you, or we will direct you to the nearest WESTON dealer.

TO THE DEALER: If you haven't already stocked Weston's English Quality Biscuits, get in touch with your jobber or with us direct, and we will supply you at once. MIDDLESEX 2770. George Weston Co., Howard St., West Watertown, Mass.

Biscuits as they are made in England

ASK MAYOR TO AID PAYMENTS TO VETERANS

The intervention of Mayor Nichols is being sought today in the storm that has broken about City Auditor Rupert C. Carven over his ruling that needy war veterans in Boston must go without relief until the Boston City Council appropriates money for each individual case.

Officers of half a dozen war veterans' organizations declared today that they would fight the Carven ruling to the last ditch. They openly declared that drastic reprisals would be made against the administration if the ruling was permitted to stand.

For 20 years needy war veterans in Boston and the members of their family have been promptly assisted when the Soldiers Relief Department became continued of their needs.

The soldiers were given the relief required and council later was asked to pass the legislation making legal the expenditure of the funds.

The new ruling, however, provides that the cases must be reported individually to the City Council and that that body was to count suitable beforeit before the city funds is paid over to the veterans.

Commissioner John J. Murphy, who has charge of the administration of the relief funds, was plainly displeased with the city auditor's ruling.

"You can't feed hungry war veterans and their families with red tape," he declared. "For 20 years we have been meeting the needs of these veterans as they arose and everybody seemed satisfied with the system."

During the first six months of this year, he said, the city has paid out in soldiers' relief $14,000 more than was spent in the first six months of 1932, and although $250,000 was appropriated for this item this year, there will be a deficit of from $30,000 to $40,000 at the end of the year, which must be met by transfer from other departments which end the year with a surplus.

Bachelor veterans get the old army pay, $30 a month, while married veterans with about six children might get as much as $100 a month. Because so many requests have been unable to obtain work this year, the demands on the city treasury have mounted.

It has been the custom of the commissioner to dole out the aid twice a month and present the bills to the City Council for approval monthly, but Auditor Carven, laying down the law, insists that the method is illegal, because money cannot be spent until the expenditure has been approved by the Council.

Carven stated that he is willing to approve the payment to the soldiers weekly, if they desired it, but it will be necessary to have the Council approve the payroll weekly.

Murphy will appeal to the Council for an emergency appropriation of $500, so that he will be able to take care of veterans in dire need without delay, without awaiting until the cases have been subjected to the usual investigation, lasting two or three weeks.

AUTO SKIDS IN SAND AND THREE ARE HURT

Fryeburg, Me., Aug. 16 (INS)—Three persons were seriously injured today when an automobile rounded a main street—Lovell's sharp curve, skidded in the sand and brought up against a telephone pole.

The injured were:

John F. Heffernan of Montreal, Dr. F. J. Dimott of Montreal and a young woman.

Maine Man Hangs Self

Winterport, Me., Aug. 16 (AP)—The body of Edwin Quinn, about 70 years of age, was found hanging today in the barn of George Page of this town.

Cuts Off Own Toes So Well Doctor Isn't Needed

Prince George, B. C. Aug. 16 (AP)—A trooper who amputated four of his toes with a kitchen knife when they became frozen last winter has arrived here for surgical attention but was told he had done the job so well no further treatment was needed.

While inspecting traps on the upper Finlay river, J. O'Mera suffered frost bite. Returning to his cabin, 50 miles from the nearest neighbor, he noticed after a few days that infection had set in. A kitchen knife was the only instrument available for amputation and it took O'Mera three days to perform the operation. After the toes had been cut off he washed the wounds with an antiseptic and bound them up.

TRUCKMAN IS STABBED IN CHURCH WAR

Lowell, Aug. 16—Three men wantonly inflicted stab wounds in each of his shoulders at Dummer st. and Broadway, Ellstrates Kahumanis, 27, a truckman, told police. A jack knife was used in the stabbing. The men, he said, went away hurriedly in an automobile.

Peter Alestalakos was arrested later charged with assault upon Kahumanis and was ordered held in $500 security until today. Athos Alestalakos and William Malcovides were arrested on the same charge and furnished $500 security.

Kahumanis says he had no disputes with the men and as a truckman he had been giving attention to his private business.

The police fear continued trouble in the Greek colony.

Rev. Joaquin Malahias, head of one of the two factions of Holy Trinity Greek Orthodox Church here, who have been at odds over control of the church for several weeks, was set upon and badly beaten by a crowd of men.

The priest was cut and bruised before he escaped by jumping into a passing taxicab. He went to police headquarters where he was given protection, while policemen rounded up several men said to be members of the other faction in the church controversy, who were alleged to have been involved in the attack.

The differences among the members of the congregation, of which Joaquin Malahias was the pastor, developed some time ago, and are now pending in court here. The faction opposed to the priest is now in control of the church and for some time has maintained some of its members in the building day and night.

6 DIE IN HEAT WAVE; HOPE FOR RAIN

Continued from First Page.

Winchester, drowned in Wedge pond in that town.

Patsy George, 32, Highland st., Woburn, drowned in Winter pond, Winchester.

Francis Chatley, 7, Manchester, Mass., drowned at Masconomo Park, that town.

An unidentified man, about 32, five feet eight inches, whose body is at Southern mortuary, found dead, a boat victim, in a skiff off Massachusetts ave. and Shirley st., Roxbury.

Two electrical workers and Lieut. A. J. McMahon of the Somerville fire department saved Bagwell from being dashed to death in Somerville when he succumbed to heat on the roof of St. Ann's Church, at Medford and Thurston sts., Somerville.

RESCUED IN SOMERVILLE

His prized white pin pitched roof and when only a foot from the edge and a 40-foot drop to a brick wall, the snow guard held his unconscious form.

The electrical workers, seeing his plight, raced up inside the church, got out on the roof, descended the slope and held him while neighbors hoisted the fire department.

Bagwell had partially revived when a ladder was thrown up against the building by Lieut. McMahon ascended. McMahon assisted Bagwell to the ground and he was taken to Somerville Hospital.

Starting from a low mark of 78 degrees at 1 a. m., the mercury climbed today until at 1 p. m. it had reached 91, five degrees above the mark registered at the same hour yesterday.

The mercury did not hit 91 yesterday until 2 p. m.

The heat was another boon to merchants and concession operators at beaches, however, and long before noon it was estimated that there were 125,000 persons on Revere Beach, with throngs pouring in every hour.

RUSH AT BATHHOUSE

During the first hour the State bathhouse was open today 892 locker keys were given out and the attendants set themselves for a record rush.

The effect of the continued heat wave was even apparent in the water, which registered a comfortable temperature of 71 degrees at noon.

Showers and possible thunder storms tonight will result—if they arrive—from the converging of two storm areas, one from Tennessee and the other from Nebraska.

Official forecast from Boston and vicinity: Increasing cloudiness, followed by showers late tonight or Friday; not much change in temperature; light variable winds, mostly south to west.

WHO WINS? JUDGES ERR

Evelyn Costello

Theresa Jerrier

In the 25-yard dash for girls at the East Boston Tunnel Association's field meet in World War Memorial Park, East Boston, the camera showed that the judges erred. They named Evelyn Costello as winner, but the picture proves that Theresa Jerrier finished first.

—Boston Evening American Staff Photo

'LONE WOLF' IS BLAMED FOR ATTACKS

A youth of 21 is being sought by police authorities throughout Greater Boston as a "lone wolf," who during the past two months has attacked or annoyed at least 25 young girls in the Andrew sq. section of South Boston.

The youth, according to the police, has never attempted any violence on his victims but he has entered South Boston homes with apparent impunity, stealing and stealing the night clothing from his victims as they lay asleep.

A number of girls who have complained to the police tell of being approached by the "Wolf" as they entered their homes at night. Others have reported that they have been awakened during the hours of night by the stranger bending over their beds destroying their garments.

In almost every instance the description of the unusual criminal is the same. He is said by his victims to be not more than 21 years of age, about five feet seven inches, tall and of light complexion. He always affects the same garb in his nocturnal operations—white shirt with soft collar, dark trousers, black shoes, gray cap and no coat.

Following report of an attack made on 15-year-old Ethel Edwards of No. 33 Washburn st., South Boston, police inspectors drove to a camp at Billerica and interviewed a youth who is spending the summer vacation there. The police were satisfied the lad is not the "Wolf" and he was not taken into custody.

COURT EXONERATES FATAL AUTO DRIVER

Truro, N. S., Aug. 16—Frank J. Higgins of Worcester, Mass., who struck and fatally injured Frank Trahes, of Halifax st., on Monday was exonerated by Magistrate Cluney in Halifax police court.

Higgins showed visible signs of emotion and at times wept openly in court.

NEWSBOYS PICK 'STARS AND STRIPES' FOR SONG

Boston newsboys patriotically chose "The Stars and Stripes Forever" when asked to select a number in which their band will be led next Sunday by John Philip Sousa, who is to be a guest of the Burrough's Newsboys' Foundation. The selection was almost unanimous.

Mourning Collie Is Electrocuted to End Suffering

Washington, Aug. 16—To end his grief and mourning over the loss of his master, Erich Matus, who with his wife was drowned near here 10 days ago, Pal, a collie, was electrocuted at the Washington Animal Rescue dome.

The dog was 13 years old and a pet. He had never been separated from his owners for more than a few hours at a time during his life.

GIRLS SAFE IN AUTO PLUNGE

The Goddess of Luck perched on the radiator of the automobile in which two Winthrop army nurses, Janette Bleck and Anna Porter went for a ride.

The girls are attached to the Army hospital at Fort Banks. When their car reached Nahant ave., Winthrop, the girl who was driving accidentally threw the car into reverse and it backed over a 50-foot embankment. The car remained upright in its wild descent and the girls emerged unhurt.

STYLE SHOES at SAVINGS

$4.85

Unusual Styles The Season's Colors Fashionable Materials

A Savings in Some Instances of $7.65 a pair

$6.35

$7.85

Pierre feminine footwear

226 Boylston Street

BETWEEN ARLINGTON STREET AND THE TOURAINE

Women Head Both N. Y. State Political Committees

New York, Aug. 16 (INS)—The sudden death of George K. Morris, chairman of the Republican state committee, elevates Miss Sarah Schuyler Butler, daughter of Nicholas Murray Butler, to the state chairmanship of the party.

With Mrs. Cornelius D'Day, chairman of the Democratic state committee by virtue of the resignation of Lieut. Gov. Corning, women for the first time in history head the state committees of the two parties. Both Miss Butler and Mrs. D'Day had been vice-chairmen of their committees.

FOILS DARING JAIL BREAK

With two of the bars of his cell already sawed through and an aperture made in the wall leading to the cell adjoining his own and occupied by another convict, Stephen H. Hoppe might have succeeded in a daring escape for himself and other prisoners from the Dedham jail, had not his efforts been discovered by jail attendants. Hoppe is a notorious burglar and jail breaker. He is now being held for trial for the murder of a Quincy policeman.

Had not another prisoner, a trusty, given jail attendants a hint of what was under way, it is thought that Hoppe and his accomplices would have succeeded in their daring scheme to the extent of at least breaking out of their cells into the corridor.

The trusty heard suspicious noises emanating from the cell adjoining that of Hoppe. This cell is occupied by a prisoner by the name of Aldredge.

BROCKTON ENJOINED FROM PAYING $1203

The payment of $1203 by the city of Brockton to various persons in Maine for searching for the bodies of eight residents of Brockton who were drowned in Moosehead lake last spring by the sinking of a motor boat is objected to by 10 taxpayers, who have brought a bill in equity in the superior court to restrain Mayor Harold D. Sent of Brockton, the board of aldermen, City Treasurer Calvin K. Barrett and City Auditor Chester T. Swan son from paying out the money.

Judge Qua of the superior court in Boston, issued a temporary restraining order, which continues in effect until further order of the court.

TWO BOSTON COLLEGE BOYS JOIN JESUITS

John Kelleher, son of Jeremiah Kelleher, 111 Bennett st., Brighton, and Leo R. Muldoon, son of Mrs. Sarah Muldoon, 26 Asticou rd., Jamaica Plain, entered the Jesuit order at Shadowbrook. Both young men were tendered receptions by relatives and friends, prior to taking their departure. They attended

ANTI-REELECTION PARTY IS FORMED

Mexico City, Aug. 16—The latest development in the political situation was the announcement of the formation of an "anti-re-election" party, unalterably opposed to the continuance of any president in office for more than one term. It is understood that the new party will oppose any efforts to keep President Calles in office after his present term expires on December 1.

LAWYERS NEAR FISTCUFFS

Continued from First Page

said, and removed the back seat of his automobile, going off without replacing it. The cross-examination by Dist. Atty. Bushnell proceeded as follows:

Q.—How many bootleg joints do you run? A.—I don't run any.

Scharton—I object. That is not material.

Q.—You're a bootlegger, aren't you? You served nine months as a result of the last Brickbottom raid, didn't you?

Scharton—I object.

Bushnell: "You officer ought to be promoted, I'd say."

Scharton: That's what you would say. But if he'd stopped me I'd have cracked him over the head.

"I'D SMASH YOU"

Bushnell: If you tried that you wouldn't get away with it with those boys.

Scharton: "Yes, and I'd try it with you if you tried to search my car without a warrant."

Bushnell: "You wouldn't be attorney-general if you did. You'd be stark and cold."

Scharton: "If there is one thing I'm not afraid of you, it's you."

During this interchange the district attorney and the counsel for 22 residents of the blockaded districts stood but a few inches apart.

Raymond Circlandli, who was riding with Patalano at the time of the alleged assault, was called to corroborate the latter's testimony. Bushnell again cross-examined.

HAND IS INJURED

Q—What's your business? A.—Grocery and dressing live poultry.

Q—Where? A.—16 Medford st.

Q.—Aha! How many times has your place been raided? A.—Never once.

Q.—Why were you with Patalano, do you work for him. A.—I was just riding around with h'm.

Clerk Bradley inquired of Scharton if both cases were the same, with no resulting injuries and the attorney pointed out that Patalano had testified the trooper hurt his (Patalano's) hand.

THREE SAIL FOR SPAIN IN 12-FOOT CRAFT

New York, Aug. 16 (AP)—The 32-foot motor boat Banfield, with three men aboard, chugged away from the Columbia Yacht Club pier, Hudson river, this afternoon on an attempted trip to Spain, 3,700 miles away. Her crew comprised George V. Brothers, 25, owner, John A. Brothers, 21, and Charles A. Banfield, 28. The Brothers are sons Assistant District Attorney George X. Brothers.

The Banfield, powered with a 35 horsepower motor, will go to Bermuda, The Azores, Lisbon, Portugal, and Santander or Cadiz, Spain.

2 Boys Burned to Death

Wilkes-Barre, Pa., Aug. 16 (INS)—Two boys were burned to death when fire destroyed the Casino at Harvey's Lake, a summer resort near here, early today.

"Irritability.. the Judge said

He laughed when Jim and I told him the little things we'd had trouble over. It was silly, asking for a divorce... But little things seem so serious when your nerves are on a ragged edge—when even a spilled cup of coffee is maddeningly irritating!

We'd *tried* to brighten up our chronic bad tempers—with laxative foods that took weeks to act, and cathartics that wracked the system...

Feen-a-mint is different!

It's just like a bit of delicious chewing gum. You don't swallow it—you chew it!

Its magic laxative principle is released slowly, the way science meant it to be released. It actually becomes part of the digestive fluids—does not disturb digestion. It works *with* the body—not against it!

It won't torture you with griping pains. It won't poison or weaken the system. It won't enslave you to laxative pills. Get Feen-a-mint at your druggist's. Correct constipation—now!

Feen-a-mint

Chew it like Gum

ESTABLISHED 1874 AN AMERICAN INSTITUTION OSGOOD'S WHEN IN DOUBT BUY OF OSGOOD DEPENDABLE TRUSTWORTHY

Visit Our Furnished Homes

Two Colonial Suites furnished as Better Homes should be. Come in and browse around. No salesman will accompany you unless requested.

On the Street Floor

No Need to Pay Interest

Decide what you wish to pay at time of purchase; make subsequent payments as arranged, by week or month, and you will not be required to pay any interest.

What Could Be Fairer?

A VERY special all over Jacquard suite at a surprisingly low price. Reverse side of the loose cushions is of tapestry. Spring construction and workmanship in general in conformity with our specifications for suites selling for much more. Especially priced at 98.00

THIS suite is priced so low as to give an impression of cheapness, yet the construction and finish reflect high grade workmanship and the lines are most artistic. It is of Walnut Veneer and Gumwood. Dresser 35.75, Bow End Bed 29.85, Vanity 49.50, Low Boy 28.50. Buy the pieces you wish, or have the four, as illustrated, for only 143.60

New design. Has metal plant container. Buff finish. Was 8.00. 5.45

Artistic design, graceful curved panels. Walnut finish. 12.75

Rugs, Floor-Coverings and Draperies at Special Summer Prices

ONE of our very newest dining suites. It is exceptionally well made of artistically high-lighted walnut veneers and gumwood. The buffet is large, but graceful. Chairs in your choice of genuine leather or tapestry seats. The 60" Buffet was 58.00, now 42.50; Table was 48.00, now 34.75; China was 48.00, now 34.75; Arm Chair was 12.00, now 8.95; Side Chairs were 8.50, now 6.45. The 5 pieces shown 127.40

All Porch and Lawn Furniture Including Hammocks At Greatly Reduced Prices

Girard Tires---Guaranteed For One Full Year---As Little As $1.00 Per Week

Oak Refrigerators

Well built of solid oak in golden finish. Thoroughly insulated. White enamel lined. It is 41½ inches high, 20 inches wide and 17 inches deep. Holds 75 lbs. of ice. Reduced to 24.50

Floor and Table Lamps Luncheon and Dinner Sets

Florence Oil Range

Length 31 in. Height without mantel 33¾ in. 18.00

Mantel making total height 55 in. Extra 7.50

WHEN IN DOUBT BUY OF C.E. OSGOOD CO. 744-756 Washington St. BOSTON 2161-2167 Washington

Summer Hours: 9 A. M. to 5 P. M. Daily Except Saturdays

Open Every Saturday Evening

/OMAN VOTE IS 1928 FACTOR

OVER HAS SLIGHT EDGE WITH THE FAIR SEX

hicago, Aug. 16—If the women vote in November as they arking the straw ballots in the nation-wide poll being lly by the Herald and Examiner and other Hearst news- s, they will be the deciding factor in naming the next lent.

' are not voting with the men- me.

y politicians have claimed ie women voters did not think fidently and that the only of giving woman the ballot bestow two votes on every d man. But the straw votes twenty-four states records in able printed today indicates rong the professionals are.

VOTES COUNTED

iref study of the more than votes received thus far as the following interesting per- ens:

ert Hoover has received 50.9 ent of the straws registered ghout the nation, but of the vote he has received but 48.3 nt. But how the women are ng their ballots for him! Of allots of 11 fair ones, he has er cent.

ith has 49.1 per cent of the national total, 51.7 per cent of the men's vote and only 42.6 of the women's ballots.

Republican managers have claimed from the start that Hoover could win the women's vote and the straws are blowing that way.

To get closer to home, Hoover has 57.7 per cent of the vote in Illinois with more than two-thirds of the counties represented. He has received 52.9 per cent of the men's vote and 56.8 per cent of the women's. Smith has 45.3 of the total vote, 47.1 of the men's, but when it comes to the women's expression, his portion falls away to 43.2.

Let us move in a bit closer and see what is happening in Chicago. Here Smith has the majority of the men's ballots, with 59.5 per cent to 42.5 per cent for Hoover, but he has received but 47.3 of the women's straws, as compared to 52.7 per cent granted Hoover. The Republican has a slight lead on the combined men and women's vote with 50.9 per cent to 49.1 for Smith.

MARYLAND FOR SMITH

In Maryland the Democratic candidate has 2467 men's votes to 2653 for Hoover, but the Republican has 1677 women's votes to 814 for his rival. Outside Baltimore, the ratio is even more against Smith, his women's vote being 58 to his rival's 231.

In San Francisco, Hoover received but 2858 men's votes, while Smith has 3889. Of the women's votes, Hoover has 4687 to 3692 for the Democrat. In Los Angeles, strongly Republican normally, the women's vote is Hoover, 974; Smith, 271.

Going into Governor Smith's own state, the city of Syracuse furnishes a striking example of Hoover's strength with the women. There the men's vote is divided, Hoover, 4729; Smith, 4595, but the women's division is Hoover, 4134; Smith, 2741.

ELISHA W. COBB DIES IN SEVENTY-SECOND YEAR

Elisha W. Cobb, dean of Boston's leather business and the donor of the $50,000 Memorial Library to Truro on the Cape, died in the Brooks Hospital, Brookline, in his 72d year.

Latest Figures in Hearst Newspapers Straw Ballot

States.	HOOVER. Men.	Women.	SMITH. Men.	Women.	Grand Total. Hoover.	Smith.	1924 COOLIDGE. Men.	Women.	DAVIS. Men.	Women
Ala...	5	...	16	2	5	18	...	...	...	...
Calif.	5262	6727	5313	4624	11989	9737	4076	3909	1114	729
Colo.	...	...	...	...	5795	7343	...	...	...	...
Del...	613	658	346	329	971	675	621	393	219	195
Fla...	144	11	160	9	155	169	...	...	...	...
Ga....	4463	973	5181	695	5436	5786	...	...	...	...
Illinois	5230	4838	4720	3679	10121	8399	6280	5303	3172	2650
Ind...	1164	984	1242	504	2149	1746	1291	876	939	396
Ky....	1025	1117	1083	1033	2142	2066	983	993	995	972
Maine	1351	760	673	347	2111	1020	1363	807	420	166
Md....	2653	1077	2467	814	3730	3681	2607	846	1675	564
Mass.	2404	1379	3106	1539	3801	5345	2393	1675	1238	1003
Mich.	722	1096	836	526	1828	1412	911	689	387	164
Mo...	103	111	54	53	214	107	97	105	73	59
N. H.	1776	1235	841	417	3011	1258	1991	1251	431	248
N. Y.	10828	8829	13284	7780	19657	21014	6570	3330	6829	3238
Penn.	811	552	723	614	1363	1337	749	767	84	87
R. I..	1077	595	1678	769	1652	2487	1301	641	1104	480
Tenn.	511	512	729	614	1023	1343	749	767	84	87
Texas	441	202	458	142	643	600	...	...	...	...
Vt....	1155	650	382	222	1795	604	1345	704	728	76
Va....	319	42	322	65	241	387	77	22	231	53
Wash.	1476	1108	903	477	2584	1380	1568	1044	245	378
Wis..	898	654	2013	1170	1552	3183	1079	557	291	161
Totals	43748	33236	46797	25615	82689	79605	36993	23911	20272	12139

SMITH GAINS IN REPUBLICAN STRONGHOLDS

With Herbert Hoover still holding his lead over Governor Al Smith in the New England States, outside of Massachusetts and Rhode Island, a slight gain was noted today for the Democratic candidate for President, in Republican strongholds, in the straw vote being conducted nation-wide by the Hearst newspapers.

These gains were recorded in the larger cities of Vermont, Maine and New Hampshire. Hoover likewise entered the Democratic centers at Rhode Island. The increases of both candidates were, however, not large enough to offset the lead established by Hoover in the three above-mentioned States, neither did Smith's entrance into the Rhode Island figures affect the lead Hoover has over him in the grand total of all the New England States.

To date, the Smith strength seems to be principally in Massachusetts and Rhode Island. This, of course, includes Boston in the former State and Providence and Woonsocket in the latter.

These two centers have piled up a lead for the New York Governor, which the Hoover forces are trying to overcome by the vote of the three States to the north of them, namely Vermont, New Hampshire and Maine.

It is quite apparent, according to the vote tabulated to date, that the Smith strength is chiefly centered in the larger cities throughout New England. This is also true in Republican States. The towns all through New England seem to be for Hoover.

The larger cities, or the northern sections of all the New England States, have not as yet been polled, but judging from the early returns of those already received, it appears that Hoover has the edge on the Smith voters.

In every one of the New England States the ballots show a surprising number of men and women who did not vote in 1924. This is a serious question for both parties to ponder over. Which way will this vote swing.

RESULT IN OHIO PRIMARY FIGHT STILL DOUBTED

Columbus, O., Aug. 16 (AP)—With Myers Y. Cooper, Cincinnati Republican and Congressman Martin L. Davey, Kent, Democrat picked by Ohio voters to make the November race for governor, political observers already are predicting a battle of even greater intensity than that witnessed in the Republican primary between Cooper and Congressman James T. Begg of Sandusky.

The neck-and-neck race for the Republican gubernatorial nomination between Cooper and Begg went into Ohio political history as one of the most spectacular on record, with the final result still questioned by supporters of the Sandusky congressman, who await the complete returns from the secretary of state. It is doubtful whether the official vote for each candidate will be known before next week.

DRY CANDIDATE WINS

Complete unofficial returns compiled by the Associated Press gave Cooper, a Cincinnati businessman supported by the Ohio Anti-Saloon League, a plurality of 4585 votes over Begg, who also had dry backing.

Atty. en. Edward C. Turner, who openly attacked the Anti-Saloon League and certain public utility interests after he charged had joined with the league to control state legislation, was a poor third in a six cornered race.

The final vote stood: Cooper 270,725; Begg 234,157; Fred Kelley, former Mayor of Cleveland, 25,115; Harry A. Shanley, Cleveland, negro publisher, 6810; Harry C. Smith, Forest, Ohio farmer, 16,161; Turner 90,236.

Congressman Davey of Kent was the choice of Ohio Democrats in approximately 80 of the state's 88 counties, leading Peter Witt, former Cleveland traffic commissioner, by a comfortable margin in a field of five candidates.

HINTS AT 'FRAUD'

Congressman Theodore E. Burton, Cleveland Republican, and Graham P. Hunt, Cincinnati attorney, Democrat, were chosen to fight it out in November for the four year unexpired term of the late United States Sen. Frank B. Willis. Five candidates sought the nomination.

Although Sen. Cyrus Locher, Cleveland, apparently was defeated by Hunt on the basis of unofficial returns, he issued a statement hinting fraud in the counting of his votes, and indicating that a state investigation might be requested.

Sen. Simeon D. Fess, Yellow Springs, renominated on the Republican ticket without opposition, will have as his November opponent Charles V. Truax.

LIGHTNING KILLS FIVE IN FRENCH VILLAGE

Grenoble, France, Aug. 16 (AP)—Five villagers were electrocuted when lightning struck a transformer distributing a high tension current to three villages, near Grenoble. Six houses were burned and the whole district electrified. The inhabitants were panic stricken and attempted to shut off the current by cutting or breaking the wires with damp tools or poles, for it was raining in torrents. Four persons were killed in these attempts. The fifth took a metal pump handle to get water to fight a fire and fell dead. A number of other persons received shocks and burns.

BOULDER HITS PICNIC PARTY; ONE BOY KILLED

Salt Lake City, Utah, Aug. 16 (A.P.)—Willard Young Kimball, 15, son of Edward P. Kimball, president of the Salt Lake Rotary Club, was killed and three other persons slightly injured when a 300-pound boulder crashed down a mountainside and smashed into a group of rotarians on a picnic.

TRUMBULL'S DAUGHTER VISIT MAINE CLASSMATE

Augusta, Me., Aug. 16—Miss Jean Trumbull of Hartford, Ct., daughter of Governor and Mrs. Trumbull, is the house guest of Miss Alice Barker, daughter of Mr. and Mrs. Henry G. Barker of Stone st. They are classmates. Today they will leave for the Trumbull camp at Moosehead lake for an outing.

Today, in the real estate columns of the Classified Ads, you will find scores of opportunities for profitable investment.

for best results—

PURITAN MALT Bohemian Hop-Flavored

richest strongest Best

Distributed by PURITAN MALT EXTRACT CO. 164 Milk St., Boston

Open All Day Saturday — Housen's (3 TEMPLE PLACE, BOSTON) — Open All Day Saturday

The New Under Fashion for the Corsetless Figure

'finesse' by Treo

No bothersome hooks, no bones; light as a feather. Slips on or off in a moment and adjusts itself to the figure instantly. Expert fitting assures you of definite satisfaction.

Convenient Main Floor Fitting Rooms

Follow the thousands who have been comfortably slenderized at Housen's

If you are stout or full figured, Housen's separate slenderizing departments in Corsetry, Coats and Dresses will give you comfort and improved contour.

SALE! Thursday, Friday and Saturday

Pianos New and Used

This Outfit $2.50 Per Week

Players

We have some very fine Player Pianos slightly used. Some can not be told from new. All guaranteed. Specially priced for Thursday, Friday and Saturday.

$249

Pay $2 Per Week

The cut above illustrates the beautiful Player-Piano Outfit which can be purchased for only $2.50 per week.

No Money Down

Your old piano or phonograph taken in trade as first payment. If you have no instrument to trade we will arrange small first payment to suit your convenience.

P. A. Starck Piano Co.

Manufacturers of Starck Player Pianos, $900 to $1500

156 Boylston St. Opp. STARCK BLDG. BOSTON

NOTICE—*I. J. FOX is NOT connected with any Down Stairs Store!*

Buy Your Fur Coat NOW

Direct from the MANUFACTURER

at I. J. Fox Furriers GREATEST August

SALE of FURS

Because you get SMARTER STYLES—due to the I. J. Fox staff of expert designers constantly in touch with Paris style trends! Because you get BETTER QUALITY—the skins are selected from the late winter "catch" bought in great volume at low prices and made carefully during the quiet season! Because you get GREATER VALUES—during this August Sale, due to our great volume selling in New York, Philadelphia, Cleveland and Boston—and you pay no middleman's profit when you buy direct from the I. J. Fox factory in New York City.

Why Pay More?

When you can buy furs of Quality and Style at these low prices and a *written* guarantee with every coat.

RACCOON Coats Beautiful full-furred skins. **$115**

Genuine Squirrel *(Belge Cocoa)* With Fox and Johnnie Collars. **$145**

Hudson Seal *(Dyed Muskrat)* Genuine Natural and Dyed Squirrel Collar and Cuffs. **$159.50**

DARK MUSKRAT	Beautifully lined.	$85
NATURAL SQUIRREL	Platinum Fox collar, self trimmed.	$245
CARACUL	Fox and Fitch trimmed.	$135
RUSSIAN PONY	Beige or Fawn, beautifully trimmed.	$95
SILVER MUSKRAT	Beautiful Fox collars . .	$110
(GENUINE) BEAVER	"Johnnie" and Shawl collars.	$385
AUSTRALIAN OPOSSUM		$125

Fine RACCOON, dark skins, beautifully lined and well made. *Designed by I. J. Fox* $115

Fine quality blue-gray blended skins. AMERICAN BROADTAIL . . . $235

Luxurious HUDSON SEAL *(Dyed Muskrat)* with natural or beige squirrel. *Designed by I. J. Fox* $159.50

Other I. J. FOX Fur Coat values up to $1200

Open Saturday Until 9 P. M.

$5 Deposit is enough. Your coat will be placed in storage without charge, and you may pay the balance when you take your coat out—or arrange to make small weekly or monthly payments to suit your convenience while wearing your coat.

A SPECIAL GROUP! The best values in good utility Fur Coats that we have ever been able to offer at anywhere near this price. Come early for best selections. All included at one low price $67

Beautiful dark MUSKRAT with the newest collar and cuffs. $85 *Designed by I. J. Fox*

"IT MAKES A DIFFERENCE WHEN YOU BUY FROM THE MAKER"

Genuine SQUIRREL *(Belge Cocoa)* —Smart New Collar. $145 *Designed by I. J. Fox*

Very Liberal Allowances on your old Fur Coat if you trade it in NOW!

TAKE ELEVATOR TO 4th FLOOR

I. J. FOX MANUFACTURING FURRIERS 41 WINTER ST. 4th FLOOR

Be Sure You Tune in for the Fox Fur "Hunters" on the air every Thursday thru WEEI—9 to 9:30 P. M.

Open all day Saturday—and every evening until 9 P. M.

We always specialize in a fine line of Slenderizing Fur Coats for Stouts!

SCHOOLS and COLLEGES

BURDETT OPENS ITS FIFTIETH SCHOOL YEAR

With the opening of fall sessions on Sept. 4, Burdett College will begin its fiftieth school year. The institution was founded in 1879 by F. H. Burdett and his brother, the late A. Burdett. F. H. Burdett, president, is still actively directing its affairs.

Four times since it was founded in 1879, Burdett College has been forced to move to larger quarters to satisfy the increasing demand for the type of training offered. This summer the school has moved to its commodious and splendidly equipped new building—the Burdett College building—156 Stuart st., one block from Boston Common.

Among the features of the new building is the provision made for the installation of an internal broadcasting system with a radio loud speaker in each room and a microphone in the executive offices. Talks can be sent out over this system from the offices to the different rooms of the school.

Fall business courses begin Sept. 4.

Business Administration courses open Sept. 17. Evening School Sept. 17. Ten complete courses of varying length are offered in addition to regular and finishing courses. All work is carefully graded. Courses are grouped under department heads, each with a trained corps of instructors.

The institution as a whole is coeducational, but departments are maintained primarily for young women and for young men.

The enrollment for the fall term is larger this year than usual.

Mischaud's School Offers Wide Study

Miss Mischaud's Secretarial School for girls and women offers a wide selection of courses in business subjects. Students receive individual attention. Enrolment may be arranged at any time.

A staff of instructors well grounded in their subjects supply efficient tuition. The school is located at No. 38 Tremont st. Graduates are helped to secure positions.

REGISTRATION SEPT. 15 AT N. E. CONSERVATORY

Registration for the first semester of the New England Conservatory of Music's school year of 1928-29 begins September 13. Examinations for advanced standing will take place September 16-21. The academic year begins September 20.

It is announced that William A. C. Zerffi of New York has been engaged for the faculty in the voice department. He is a teacher of scientific training and experience. His theories of voice productions long have been recognized by musicians.

His method is based on knowledge of the anatomy and physiology of the throat and other vocal apparatus supplemented by study of the branch of physics dealing with sound. Zerffi has been lecturer at the United States National Museum, Washington, D. C.

Other changes announced in the personnel of the Conservatory faculty of about 100 members are few.

George F. Fourel, a distinguished virtuoso of the Boston Symphony Orchestra, will teach viola, providing a special opportunity for students who intend to become artists in viola, for whom at present the demand exceeds the supply.

Paul Sidow, also of the Boston Symphony, will teach the tuba in the department of wind and percussion instruments.

NORTHEASTERN ENTERS UPON 31ST YEAR

Northeastern University will enter upon its 31st year next month, the School of Law the first of the four degree granting schools, having been established in 1898. Through the Day Division which consists of the School of Engineering and Business Administration and the Evening Division which includes the Schools of Law and Commerce and Finance a wide range of educational opportunities is offered.

To provide for the increasing enrollment in the student body, additional facilities will be provided for the ensuing year and the faculty strengthened and enlarged.

The School of Engineering offers in the day four-year courses in Civil, Mechanical, Electrical, Chemical, and Industrial Engineering leading to the customary bachelor degrees in Engineering.

The School of Business Administration provides a thorough training in Business Management and Accounting and Finance, leading to the degree of Bachelor of Business Administration.

While the day schools limit their attendance to men, the evening schools are open to women as well.

The School of Law conducts a four-year evening course leading to the Bachelor of Laws degree. Students are prepared for the bar examination and practice.

The School of Commerce and Finance offers business training for employed men and women through its six-year courses in Professional Accounting, Marketing, and Business Administration, leading to the degree of Bachelor of Business Administration.

Variety of Courses Being Offered at Higgins School

Today every girl is taking business as a profession and a thorough business education may be procured in either day or evening courses at the Higgins Commercial School, 234 Boylston st.

English courses of college grade are particularly beneficial to the experienced stenographer seeking advancement.

Courses in shorthand, typewriting, office practice, secretarial accounting, rhetoric, English composition and business correspondence can be completed in ten months.

For the girl whose time is limited this school offers a course in operating Burrough's machine, comptometer, typewriter, Elliot Fisher billing and bookkeeping machines.

PRACTICAL ART SCHOOL EXHIBIT OPENS TOMORROW

Annual open house will take place at the School of Practical Arts, 857 Boylston st., starting tomorrow and continuing until Sept. 15. Representative work will be on display in the studios and will be made up of drawings and paintings produced by students of the school during the past year.

The School of Practical Arts has had fifteen years of successful experience in training and placing young artists in their chosen profession and is under the direction of Roy Atherton Davidson.

BIG INCREASE AT BENTLEY

The Bentley School of Accounting and Finance, 921 Boylston st., is a unique institution in that it trains men for a definite profession and omits non-essentials. Men are genuinely forgotten soon after completing a course.

The progress and growth of the school have been remarkable and have been stimulated by the service which the school renders its graduates.

This school started in 1917 with 29 students and last year had an enrollment of more than 2050. The enrollment to date far exceeds the number enrolled last year at this time, clearly indicating that the coming year will see a large influx of new students.

Representatives of many large industrial concerns call at the school each year to interview men with a view to selecting them to develop for executive positions.

ATTORNEY HATTON IN CRITICAL CONDITION

James A. Hatton, former assistant United States district attorney and former assistant district attorney for Suffolk County, was reported as critically ill at the Peter Bent Brigham Hospital. Hatton is under indictment in connection with the recent conspiracy charges investigated by Dist-Atty. Foley.

SIXTEEN YEARS RADIO SCHOOL

The opening of the fall courses on Sept. 10, at the Eastern Radio Institute, 899 Boylston st., inaugurates the 16th consecutive year of its activity. The many years of successful achievement behind this institution has brought it international recognition as one of the foremost schools devoted to the training of men and women desiring to enter the radio profession. Its pupils are enrolled from all parts of the world.

With added equipment to its already well-stocked laboratory, the institute is in a better position than ever before to continue its policy of training its students in all of the fundamental principles underlying radio communication, both in telegraphy and telephony.

Its methods of instruction are modern, efficient, thorough yet simplified. Every instructor is the holder of a first class commercial license.

ROBBER IS GIVEN 14 YEARS AT PROVIDENCE

Providence, Aug. 16—James P. McKenna, alias Edward Shea, said to be from New York, was sentenced in superior court to 14 years in State Prison for a Pawtucket store robbery which occurred June 18, 1927.

BOSTON UNIVERSITY SCHOOL OF LAW

September 19, 20 and 21 are the registration days at the Boston University School of Law, 11 Ashburton place, Boston. Lectures begin September 24. The purpose of the school is to give the student such training in the fundamental principles of law and such equipment in the technique of the profession as will best prepare him for active practice. The instruction is designed to enable the student to practice law wherever the English system of law prevails.

COPLEY SCHOOL LIMITS CLASSES TO 60 PUPILS

An exhibition of the students' work is open for public inspection at the Copley School of Commercial Art. Samples of magazine covers, illustrations or all kinds, both in color, and black and white, pastel heads, landscapes in pen and ink are represented.

This year classes are to be limited to 60 pupils in order that careful individual instruction and personal criticism may be maintained.

NORTHEASTERN UNIVERSITY

Thirty-first Year Opens in September

Day Schools

School of Engineering

Four-year courses in Civil, Mechanical, Electrical, Chemical, and Industrial Engineering, leading to the degrees of Bachelor of Civil, Mechanical, Electrical, Chemical, and Industrial Engineering. Conducted in co-operation with engineering firms. Students earn while they learn. Opens September 10.

School of Business Administration

Four-year course in Business Management, specializing in accounts and finance and in sales management, and leading to the degree of Bachelor of Business Administration. Students may specialize in Industrial Management, Marketing, Finance, Accounting and Sales Management. Conducted on the co-operative plan. Opens September 10.

Evening Schools

School of Law (Co-educational)

Four-year course leading to the degree of Bachelor of Laws. Emphasizes quality. Case method of instruction similar to that used in leading day schools. Forty per cent of students alumni of other colleges. Trained and experienced instructors, all of whom are graduates of leading law schools and successful in the practice of law. Enrollment limited. Graduates outstandingly successful as lawyers and business executives. Open September 24.

School of Commerce and Finance (Co-educational)

Business training for employed men and women in convenient evening hours. Accounting and Business Administration courses, leading to B. B. A. and M. B. A. degrees. Other shorter courses in Salesmanship and Advertising, Credit Management, Finance and Advanced Accounting lead to certificate. Twelve per cent of graduates hold executive positions upon entering the School, as compared with seventy-one per cent of graduates now in important executive and managerial positions. Opens September 24.

Courses of junior college grade in engineering; secondary school courses for general preparation or for admission to college; and extension courses affording trade and technical training are offered to men and women at convenient evening hours through the Lincoln Institute and the Lincoln Preparatory School.

Write, call, or phone for catalog, mentioning school which interests you

NORTHEASTERN UNIVERSITY

Boston Young Men's Christian Association

316 Huntington Ave., Boston Tel. KEN more 5800

A Good School to Attend

The New Building

This new building, especially designed for Burdett College, is of fireproof construction. Exclusive entrances lead directly to the school floors. Roomy elevators provide a service for students, officers, and visitors. Class rooms are flooded with sunlight and are splendidly equipped. Talks to the entire school will be broadcast over an internal radio system with microphone in the executive offices.

The New Building of Burdett College, Boston

Burdett Students

Students at Burdett College last year came from 30 Universities and Colleges, 262 High Schools, 60 Academies and Preparatory Schools, and 121 other Business and Special Schools. More than 30% came from states outside of Massachusetts and from foreign countries. Burdett College has an international reputation.

School Environment

The atmosphere at Burdett College is mentally stimulating. The contact between faculty and students is close. Interest is personal. Industry is encouraged. Time is conserved. Advancement is largely individual. Requirements for graduation are high. BURDETT GRADUATES SUCCEED IN BUSINESS.

50th YEAR BEGINS SEPT. 4

Business Courses

for Young Men

Courses in Business Administration and Accounting and Finance, are offered as preparation for office, credit, collection, accounting, financial, treasury, sales and advertising positions. These courses are of value to graduates of high school who wish two years of intensive training for business in place of a four-year college or university course. Four opportunities for specialization are offered in the second year.

for Young Women

Secretarial courses of exceptional merit are offered for graduates of high school. College women find these courses an excellent preparation for entrance into business. There is widespread demand for college women with secretarial training.

Special Review and Finishing Courses for those who wish to complete their business education and increase their efficiency.

Office Management, Bookkeeping, Stenographic, Combined Business and Shorthand courses are offered for both young men and women who wish a highly specialized training in shorter time.

THE SCHOOL will have every modern facility for the teaching of commercial subjects. Students are trained by an able and interested faculty.

Write for Booklet and Application

POSITION SERVICE FOR GRADUATES SPECIFY DAY OR EVENING

BURDETT COLLEGE

An Exceptional School for Young People

156 STUART ST., NEAR TREMONT ST., BOSTON

Founded 1879 F. H. BURDETT, Pres. HAN cock 6300

Success

Through Preparation

There are unlimited possibilities in the great field of business for men who are prepared to do some one thing particularly well. Therefore, a young man who desires to follow a business career should supplement his high school training with a professional training which will enable him to qualify as a specialist. He should select the department of business administration which appeals to him most strongly, and then specialize accordingly. This applies to graduates of the commercial course quite as much as to graduates of the college preparatory course or the general course.

The department of accounting and finance offers more favorable opportunities than any other department of business administration.

This is the largest professional school of college grade in the world devoted exclusively to training men for the duties of office manager, cost accountant, auditor, credit man, comptroller, treasurer, or public accountant. It offers an intensive two-year course of college grade, and its graduates are in demand because they are trained to meet the exacting requirements of modern business in which specialization is the key-note of efficient administration.

Fit Yourself for a Worth-while Future

Send for a catalog; it will interest you

Do not attempt to master all the departments of business administration, but specialize in some one of them.

The Bentley School of Accounting and Finance

921 Boylston Street, Boston, Mass.

RADIO MEN IN DEMAND!

Positions Guaranteed

Licensed Radio Operators are wanted to fill positions in the Merchant Marine, Broadcasting Stations and as Installation and Repair men.

Short yet thorough course under licensed instructors quickly trains you for these good positions.

Finest Laboratory Equipped School in New England

Fall Classes, Day and Evening commence Monday, Sept. 10th

Write, Phone or Call for Prospectus

EASTERN RADIO INSTITUTE

899 Boylston St., Boston, Mass.
Telephone Kenmore 7578

16 Years a Radio School

FACILITIES NEARLY DOUBLED BY RECENT ADDITIONS TO BUILDING

New England CONSERVATORY OF MUSIC

George W. Chadwick, *Director* — Established 1867

BOSTON, MASSACHUSETTS

The Oldest and Foremost American School of Music

Pianoforte, Voice, Organ, Violin, Violoncello, and all other Orchestral Instruments. Composition, Harmony, History of Music, Theory, Solfeggio, Diction, Chorus, Choir Training, Ensemble for Strings, Woodwind and Brass.

Department of Public School Music

A three-year course leading to Conservatory Diploma.

English, Psychology, Education, Languages

Operatic Department

Dramatic Department

Orchestra of Eighty-Five

Free Privileges of lectures, concerts and recitals, the opportunities of ensemble practice and appearing before audiences with orchestral accompaniment.

PUPILS RECEIVED FOR A SINGLE SUBJECT AS WELL AS FOR FULL COURSES.

School Year Opens September 20, 1928

Office Opens for Registration September 13

Write for description, free catalogue

Address: RALPH L. FLANDERS, General Manager

Improve Your Education

Hundreds of girls have been fitted for better paying positions by taking a short day or evening course with us. 500 positions filled last year. Calculating, bank and commercial bookkeeping, Moon Hopkins billing and book keeping machines taught.

Write for Circular

Burroughs Adding Machine Co

School for Operators

136 Federal St., Boston

Liberty 4504

ROOMS 411-419

Profit awaits both buyer and seller who meet through Classified Want Ads

SUFFOLK LAW SCHOOL

Four-Year Course—LL.B. Degree

DAY SESSIONS

10 A.M. to 11:30 A.M.
4 P.M. to 5:30 P.M.

EVENING SESSIONS

6 P.M. to 7:30 P.M.
7:35 P.M. to 9:05 P.M.

Students may attend any division or transfer from one to another.

National reputation as a Training School for Lawyers.

Catalogue Upon Request

GLEASON L. ARCHER, LL.D., Dean

20 DERNE STREET

BOSTON, MASS.

(rear of State House)

Telephone Haymarket 0836

CLARA W. HILT

SCHOOL OF DRESS

Teaching the modern New York method of dressmaking, pattern cutting, costume designing, draping. Day and evening classes. Tuition reasonable. Enroll NOW. Theredike Bldg., 2343 Boylston St. KEN more 0879.

THE SCHOOL OF AUTHORITY

GRAVES SCHOOL OF DRESSMAKING

THE SUCCESSFUL RECORD

Of our many graduates is due to the thorough practical instruction given. The best way to judge the superiority of our school is to come in and see for yourself just what splendid advantages we are prepared to place at your disposal.

COSTUME DESIGNING

A practical course for professional use. Early registration is necessary on account of limited number of students accepted. S. T. Taylor System, which has been in use 28 years, is method of instruction.

DRAFTING
COSTUME DESIGNING
TAILORING

Booklet on Request — DAY AND EVENING CLASSES

Blake Bldg., 59 Temple Pl., Boston, Room 1107-E

Tel. LIB erty 0873

STAMMERERS

ENROLL NOW FOR FALL COURSE

Our approved methods end labored speech and faulty articulation. None but curable cases accepted. Individual lessons. Benefits young or old. Phone Kenmore 6800 for FREE consultation or write TODAY for descriptive booklet.

SAMUEL A. D. ROBBINS

419 Boylston St., Boston, Mass.

Two Year Day Courses

Technical Subjects:

PHARMACY
INDUSTRIAL CHEMISTRY
INDUSTRIAL ELECTRICITY

One Year Trade Courses:

AUTOMOBILE REPAIRS
ELECTRICAL WIRING AND MAINTENANCE
UNEXCELLED EQUIPMENT — PRACTICAL INSTRUCTION
CATALOGUES ON REQUEST
ALSO EVENING COURSES IN FORTY SUBJECTS

FRANKLIN UNION

A Technical Institute

Berkeley and Appleton Streets, Boston

RADIO SCHOOL

Earn $35 to $50 Per Week

The rapid expansion of RADIO has created many new positions on land and sea. Enroll now. New term begins September 10th in both day and evening class Send for free catalogue.

MASS. RADIO SCHOOL

18 Boylston St., Boston

Tel. Hancock 8184

Established 1908

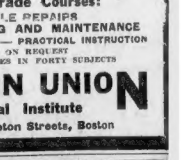

SCHOOL OF PRACTICAL ART

857 BOYLSTON STREET BOSTON, MASS

SCHOOLS and COLLEGES

ALANDALE OPEN NEXT WEEK

Registeration opens at the Alandale Studios, one of New England's Exclusive Evening Art Schools, Wednesday, Aug. 22.

The exhibition of students' work promises to rival similar exhibitions, but in no phase of office work has greater progress been made than in the development of mechanical devices for handling figures. In the modern business office, machines are now used for practically every figure operation, ranging from straight adding machines and calculating to the most complicated processes of billing and bookkeeping.

The wide experience and close contact of the Burroughs Adding Machine Company with all lines of business enables it to offer thoroughly practical courses in modern business work.

BURROUGHS OFFERS REAL BUSINESS TRAINING

This is an age of machinery, and in the office, as well as in manufacture and agriculture, machines have revolutionized business methods. The office of today is no different from the office of 25 years ago as the high-powered automobile is from the horseless carriage of the '90s.

Devices for saving time, effort and money in office work are found in every progressive business office, but in no phase of office work has greater progress been made than in the development of mechanical devices for handling figures. In the modern business office, machines are now used for practically every figure operation, ranging from straight adding machines and calculating to the most complicated processes of billing and bookkeeping.

The wide experience and close contact of the Burroughs Adding Machine Company with all lines of business enables it to offer thoroughly practical courses in modern business work.

New England's Exclusive Evening School of

ART

PERSONAL INSTRUCTION by well-known artists in all forms of newspaper and magazine illustrating, cartooning, posters, fashions, lettering, commercial drawing, life, oils and china painting. Write for catalog. Open daily 1 to 5 P.M.

ALANDALE STUDIOS
739 BOYLSTON STREET, BOSTON
One minute from Library and Copley Sq.

PRACTICAL INSTRUCTION AT GRAVES SCHOOL

Thorough practical instruction is responsible for the success of the Graves School of Costume Designing at 59 Temple pl., declares Miss Graves, the principal.

Miss Graves brings the practical knowledge of 25 years' experience and the advantages of the S. T. Taylor system, which has been in use for 78 years into the planning and presentation of the school's courses.

Dressmaking, costume designing, drafting and tailoring are among the subjects taught. Graduates are assisted into business or positions by a placement bureau.

CLASSES FOR STAMMERERS

Enrollment for the fall semester at the Boston Stammerers' Institute is far above normal and Director Robbins reports student registrations from all over New England.

For the past few years, this has been one of the most popular sessions of the year, coming as it does at the end of the vacation period when students who are anxious to enter school or business in the fall may complete the routine part of the course in speech rectification in ample time to do so, and finish the entire course by less frequent lessons after school hours or on Saturdays.

For business people, who are handicapped by faulty or labored articulation, the evening classes are particularly convenient.

The Boston Stammerers' Institute is one of the oldest in the country and enjoys national recognition. Its director, Samuel D. Robbins, is widely known for his research work at the Harvard University psychological laboratory and his radio talks on stammering.

FRANKLIN UNION IS PIONEER IN SCHOOLS

The Franklin Union, a pioneer technical institute, has a board of control whose appointment rests with the Supreme Judicial Court of the Commonwealth.

New courses designed to cope with advanced industrial needs are planned for the coming term. The school provides systematic, organized adult trade and technical training of non-college grade.

MISS FROTHINGHAM WEDS R. P. ECKERT, JR.

One of Boston's younger society members, Miss Olga M. Frothingham, daughter of Dr. and Mrs. Langdon Frothingham of 476 Beacon st., was married at Rockford, Ill., to Robert P. Eckert, Jr., son of Mr. and Mrs. Robert P. Eckert of Freeport, Ill.

The engagement was announced last October and family reasons are responsible for the marriage so far away from the Boston home of the bride.

The Rev. Russell I. Cenclone of Ardmore, Ill., an intimate friend of the bridegroom, performed the ceremony.

The bride is a member of the Junior League and Vincent Club and has been prominent in the theatricals presented by both organizations. Mr. Eckert received his A. B. from Harvard in 1925 and LL. B. in 1928.

The young couple will make their home in Freeport, where Mr. Eckert will engage in the practice of law with his father.

PIONEER SIGN ARTS SCHOOL IN ITS NEW LOCATION

The old established Wagner School of Sign Arts, which for many years was located on Columbus ave., has recently moved to new and more commodious quarters at 470 Stuart st.

The director, Charles L. H. Wagner, stated today that the advance registration was greater than in any previous year in the school's history, and that he anticipated a 50 per cent increase in the enrolment over last year's number.

An invitation is extended to the public to visit the new quarters and see the permanent exhibition of student work on display.

A course in commercial drawing, under a well-known newspaper artist, will be given in addition to regular courses.

DECRIES NON-COLLEGE BAN

At the American Bar Association convention in Seattle last month the topic of barring all but college men from the profession of law was met and discussed. Opposition to this college movement was led by Dean Gleason L. Archer of Suffolk Law School.

Claiming that there are 25,000 lawyer members in the American Bar Association throughout the nation who have never been permitted to vote on the question of barring non-college men from the profession of law and inasmuch as a great majority of these members are themselves non-college men, the fate of this college monopoly scheme if submitted to a referendum would probably be disastrous to such.

BOSTON CALCULATING SCHOOL SPECIALIZES

The faculty of the Boston Calculating School emphasizes the practical nature of their courses of instruction. The aim of the school is to fit its graduates for the particular branches of business activity for which they enrolled.

Graduates, by success in their chosen fields, are increasing the prestige of the school. Efficient instruction in commercial arithmetic and the operation of calculating machines, is stressed.

A home is a man's greatest asset! Do you own yours? If not, now is the time to buy. You'll find scores of sound values listed today in the real estate columns of the Classified Ads.

PROBLEMS FOR HOME MAKERS

September opens a most interesting and progressive plan of study at the Boston School of Interior Decoration and Architectural Design. The curriculum has been expanded to include in addition to one session and short courses in interior decoration, home planning, home furnishing courses and a complete one year course.

The home building and home furnishing courses emphasize the immediate problems of the home-maker, the prospective bride or the mature home woman. The home plan, the superintending of the building, the furnishing (including furniture, linen, china and all those details so difficult to manage unassisted), may all be carried to completion under expert supervision.

STUDY TIME AGAIN AT BOSTON PACE INSTITUTE

Coincident with the great development and progress which has taken place in organized business in the United States during the past 25 years has arisen the need for a systematic course of training which would prepare men and women to fill executive positions.

The Pace course in accountancy and business administration was developed specifically to fill this need. The Pace course has prepared thousands of men and women for executive positions in business and for the professional practice of accountancy.

The course in accountancy was developed and brought to its present status by 25 years of study and of teaching in the large cities of the country.

BOSTON WHOLESALE MILLINERY CO.
3rd FLOOR BLAKE BUILDING — 59 TEMPLE PLACE — Elevator Service

BLACK FELTS
Latest New York Craze
6 Styles
$1.59
Also in Other Colors
Lowest Price in Boston

$1.59 $1.59
No Mail Orders Filled

OPEN ALL DAY SATURDAY

Advertise All Your Wants in the Boston Evening American

FOR EVENING APPOINTMENTS—CALL HANCOCK 4310

Wentworth Institute
SCHOOL OF MECHANICS
HUNTINGTON AVENUE AT RUGGLES STREET, BOSTON

Ten One-Year Day Courses—Machine Work, Pattern Making, Foundry Practice, Printing, Photo Engraving, Plumbing, Masonry and Plastering, Carpentry, Electric Wiring, Forging and Welding.

Five Two-Year Day Courses—Machine Construction and Tool Design, Electrical Construction, Steam and Electrical Power Plant Practice, Foundry Management and Operation, Architectural Construction.

Twenty-Three Evening Courses in subjects similar to day courses.

Liberal Endowment *Moderate Tuition*

DAY COURSES BEGIN September 24 — EVENING COURSES BEGIN October 1

The Nylin School OF SWEDISH MASSAGE
Thorough Instruction in Swedish Massage. Hospital Clinic connected with School. Low tuition. Graduates assisted in obtaining positions.
Write or call for information.
90 Winchester St., Brookline, Mass., at Coolidge Corner
Telephone ASPinwall 1671
DAVID I. NYLIN, Director
It Is Important to Select the Right Institution

FOR GIRLS AND WOMEN
Enroll Now
DAY TERM OPENS SEPT. 6 EVENING SEPT. 10
Individual Attention
Thorough Training
Reasonable Tuition
Choice of Courses
Enroll Any Time
Positions for Graduates
Send for Prospectus: "Success for Secretaries"
88 TREMONT STREET BOSTON, MASS.
MISS MICHAUD'S SECRETARIAL SCHOOL

Registration Days
Boston University Law School
September 19-20-21
Lectures Begin Sept. 24
Three years' course leading to the degree of LL.B.
Special Scholarships ($75 per year) for college graduates who are steady and worthy.
Courses for LL.B. require three school years. Those who have received this degree from this or any other approved school of law may receive LL.M. on the completion of one year's resident attendance.
For Catalog write to
HOMER ALBERS, Dean
11 Ashburton Place, Boston

BOSTON SCHOOL OF INTERIOR DECORATION AND ARCHITECTURAL DESIGN
Resident and Correspondence Courses Day and Evening Classes
Fall Session—September 17
Winter Session—January 2
INTERIOR DECORATION
HOME PLANNING
DOMESTIC ARCHITECTURE
LANDSCAPE ARCHITECTURE
EUROPEAN TRAVEL COURSES
Spring and Summer 1929
ONE YEAR COURSES 1928-1929
One Session Courses. Short Courses.
Send for Illustrated Catalogue outlining Interior Decoration in all its phases.
234 Clarendon St., Boston, Mass.
Telephone KENmore 4329

Faelten Pianoforte School
32nd Season
REINHOLD FAELTEN, Dir.
Steady and rapid progress assured. Every pupil makes public appearance in weekly recitals.
Fall Term Opens Sept. 13
Call for personal interview. Office now open for registration.
CLEMENT HAYES, Secretary
Room 511, 30 Huntington Avenue BOSTON, MASS.

HUNTINGTON
SCHOOL FOR BOYS
AN URBAN DAY SCHOOL
Country Day School Facilities
LOCATION — Back Bay educational district, accessible from all suburbs.
COLLEGE PREPARATION—Unusual record in preparing boys for leading colleges and universities by certification or examination. Special one-year course for high school graduates.
FIVE FORMS—8th grade through high school. Boys accepted for any form.
ALL-ROUND DEVELOPMENT—through supervised play and other extra-curricular activities. Exceptional facilities.
Register Now For Fall Term
Charles R. Sampson, Ed. M., Headmaster
320 Huntington Ave., Boston, Mass. Tel. KENmore 6300

ACCOUNTANCY and BUSINESS ADMINISTRATION
A proficient mastership of this subject is essentially of vast value to real success in industry. Our graduates hold important positions in the world of Finance and Business.
A course at this Institute for any young man or women is an important investment that will earn a high rate of interest in the business world.
OPENING CLASSES
For Men and Women
SEPT. 10 & 11
Day School Sept. 10, 9:30
2 Evening Classes Sept. 10, 6:30, 7:30 P.M. Sat. 11, 7:00 P.M.
Write for Literature
BOSTON PACE INSTITUTE
270 BOYLSTON STREET, BOSTON
BACKBAY 3545

WAGNER SCHOOL of Sign Arts
(The pioneer sign School in New England)
Charles L. H. Wagner, Director
Now Located in New, Commodious Quarters
470 STUART ST., BOSTON
(Opposite Copley Theatre)
Instruction in every branch of the sign industry, including Lettering, Gilding, Wood and Metal, Paint Painting, Commercial Drawing, etc.
Call and see the permanent display of student work in our office.
Day School September 10th, Evening School, September 12th. Co-educational. Registrations are being received. Send for printed information, today.
Phone KENmore 6432

Study ART for PROFIT at
New England's recognized ART SCHOOL
DAY AND EVENING CLASSES for BEGINNING and ADVANCED STUDENTS in COMMERCIAL and FINE ARTS
Special and Diploma Courses in
Drawing — Costume Design
Painting — Interior Decoration
Illustrating — Modeling
Art Advertising — Textile Designing
Home Design — Handicraft
Send for catalog P
Enrollments now being accepted for September Classes
The school whose reputation has been earned by the number of successful graduates
New England School of Design
148 BOYLSTON ST.
KEN 0967 2252 21st Year

COPLEY SCHOOL OF COMMERCIAL ART
DAY & EVENING CLASSES
In the Following Subjects
DESIGNING LETTERING POSTERS
ILLUSTRATING FASHION FIGURE
ADVERTISING STYLE DRAWING
FURNITURE LABELS LANDSCAPE
CATALOG PICTORIAL DRAPERY
COSTUME DESIGNING
IMAGINE COVERS
INTERIOR DECORATING
Student Work now on exhibition
From 10 to 4, Mon., Wed. and Fri
Evenings 7 to 9
Write for Catalogue D
MR. HERBERT P. NEWELL, Director
26 Huntington Ave., Boston
Telephone Copley 6486-M

WHITEHOUSE ACADEMY OF DRAMATIC ARTS
A School of the Theatre Endorsed by Famous Stage and Screen Stars
Affiliated with
The Braggiotti-Denishawn School of Dancing
In direct connection with the Producing Managers Association, The Chamberlain Brown Agency.
Write for Catalog
Doris Bramson Whitehouse
Thomas Hardcastle } Directors
425 Pierce Bldg., Copley Sq., Boston

HIGGINS COMMERCIAL SCHOOL
Courses for young men and women desiring Stenographic or secretarial positions include 3 college grade subjects. Special attention paid to English. All Evening Courses $2 per week. Books and supplies free. Constant demand for graduates. Also short intensive course in new A-B-C Shorthand.
234 Boylston St., Boston KENMORE 7090

Studley Beauty School
Thorough Training in Every Branch
Simplified method in marcel waving. Large following for pupils' practice. Day and Evening Classes. Reduced rates for 30 days $50. Send for circulars.
128 TREMONT ST., Boston, Mass. Room 903 Tel. CAP 1561 6942

BOSTON CALCULATING SCHOOL
Expert Instruction in COMMERCIAL ARITHMETIC Applied to Calculating Machines and in TYPEWRITING and DICTAPHONE
185 Federal.....LIB orig. 8202

Winn School of Signs and Art
Personal instruction by Myron H. Winn Day and evening classes—reasonable fee
196 Dudley St., Dor. Sq. Colombia 9848

Value THE DISTINGUISHING FEATURE OF — HAINES AUGUST SALE
Reap the Benefit of the Special Sale Reductions and Special Sale Terms!

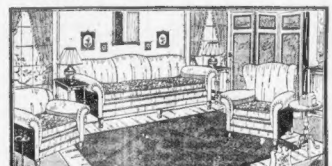

Persian Mohair With Blending Velours!
HERE'S WHAT YOU GET!
11 Divan, Club Chair, Wing Chair, Smoking Stand, 2 Pictures, 2 Book Ends, Table Lamp, Davenport Table Magazine Rack. The reversible cushions in this suite add a contrasting touch of beauty
$85
PIECES! SPECIAL AUGUST SALE PRICE..... EASY TERMS

Walnut Veneer and Gumwood Suite!
HERE'S WHAT YOU GET!
11 Buffet, Table, Host Chair, A Guest Chairs, Buffet Mirror, 2 Pictures. China Extra If Desired
$85
This suite is up to date in design, finish and construction.
PIECES! SPECIAL AUGUST SALE PRICE..... EASY TERMS

Bedroom Complete In Every Detail!
HERE'S WHAT YOU GET!
10 Row-End Bed, Dresser, French Vanity, Wardrobe, Fine Spring Mattress, 2 Pillows, 2 Pictures
$85
Suite is finely built of Walnut Veneers and Gumwood—with dainty hairline decorations.
PIECES! SPECIAL AUGUST SALE PRICE..... EASY TERMS

Walnut Veneers and Gumwood!
7.95 Easy Terms
Odd Servers extremely low priced for this great Sale!

3 Pcs. All Over in Mohair!
An exceptional value! Divan, Club Chair and Throne Chair—Beautifully upholstered in a fine, lustrous mohair — fronts, outside backs and sides! Reversible mosaette cushions!
SPECIAL SALE PRICE.....
$135 EASY TERMS

Smoking Stand Bargain!
3.95 Easy Terms
No Mail Orders on this Item
Marble colored top! Wrought iron base and stand. Red lacquered ash trays! Great Value!

Simmons 3-Piece Bed Outfit!
22.50 Easy Terms
SIMMONS Bed
SIMMONS Spring
SIMMONS Mattress in All Sizes

4-Pc. August Sale Special!
Built for durability—Priced for quick disposal! Two pieces that should appeal to every thrifty furniture shopper! Just as appealing in the attractive finish of these 4 pieces — Bed, Dresser, Wardrobe and Full Vanity!
SPECIAL AUGUST SALE PRICE
$135 Special Terms

Spring Filled Mattress
29.50 Easy Terms
Real high-grade mattress at specially low sale price!

Atwater Kent Electric Radio
$77 Easy Terms
COMPLETE Less Tubes—Lights Socket Operated.

10 Fine Pieces Reduced
When you consider the infinite amount of fine detail work in the construction of this distinctive suite you'll agree that this is an unusually low price! Walnut Veneers and Gumwood — Table, Buffet, China Cabinet, Server, Host Chair and 5 Guest Chairs.
SPECIAL AUGUST SALE PRICE
$135 Easy Terms

Attractive 4 Poster Bed
15.75 Easy Terms
Sturdily constructed! Exceptionally low priced!

Denim Upholstered Boudoir Chair
9.85 Easy Terms
Beautifully Upholstered—Choice of several colors! Limited Quantities. Call Early!

3-Pc. Decorated Breakfast Set
14.75 Easy Terms
Consisting of Drop-Leaf Table and 4 fine Chairs!

FINE SERVICE Old customers pay no money down. Free railroad and taxi fares to out-of-town customers. Purchases held till wanted free of charge.

OPEN ALL DAY SAT. TILL 9 P. M.

Order by Mail Free Delivery
Anywhere in New England by our own trucks or at our option by freight to the nearest railroad station.

WHERE GOOD FURNITURE COSTS LESS
Haines
HONESTY COURTESY SERVICE
728 WASHINGTON ST.

Go— and keep going with

JENNEY GASOLINE

The green light flashes — a gentle touch on the accelerator and away you go!

For a snappy getaway in traffic, extra pep on hill and open road, use Jenney Gasoline.

Stop at a Jenney Station for your motoring conveniences. You will always receive careful, courteous attention.

JENNEY ETHYL GASOLINE

Jenney Ethyl (Jenney Gasoline blended with Ethyl Fluid) is particularly designed for high compressioned engines and cars that have an accumulation of carbon.

Use Jenney Gasoline (and Oil as well) in your motor boat—clean, powerful and dependable.

And then there's Jenney Aero Gasoline, used by many aviators, including Miss Earhart, Colonel Lindbergh and Commander Byrd.

Since 1812 the name "Jenney" has been associated with dependable products.

JENNEY Mfg. Co. Est. 1812

LOUISE GROODY HURT IN DIVE

Paris, Aug. 16 (AP)—Louise Groody, American musical comedy star, left the American Hospital today after being treated for injuries sustained while diving at the Lido Pool. She had recovered fully. Miss Groody struck against the rail in making a dive and fell flat on the water with considerable force.

Jap Troops to Quit China

Tokyo, Aug. 16 (AP)—Withdrawal of the Sixth Division of Japanese troops from Shantung Province, China, was ordered today.

can husbands tell?

NO!

NO MATTER how expert his "coffee" taste, he can't detect any difference in Kaffee Hag — the coffee that's free of caffeine.

For Kaffee Hag is not a substitute. It is a blend of the finest coffees. We extract 97% of the caffeine by an exclusive process. It leaves the aroma and strength untouched. But the whole family can drink it, even at midnight, without fear of disturbed sleep.

Grocers carry Kaffee Hag. Full pound—16 oz.—in every can. Ground or in the bean.

Now a Kellogg product

KAFFEE HAG COFFEE

Not a substitute— but REAL COFFEE—*minus caffeine*

VANDERBILT FARM PARTIES HIT AT NEWPORT; SAYS BETTY ALDEN

Youthful President of Casino Theater Wins Applause of Summer Colonists

NEWPORT, R. I., AUG. 16—Supper parties at Oakland Farm are becoming a pleasant social habit here in Newport. After the enormous crystal and gilt chandeliers, that glimmer high over the Casino Theater's jade and cream exquisiteness, have been dimmed and the curtain closed over the final scene, young Mr. Vanderbilt is very apt to have several cars full of guests whisked out to his manorial estate, there to play the host charmingly in his most lavishly delightful way. Every Tuesday and practically every Wednesday after-the-theater parties are Oakland Farm informalities.

NEWPORT'S FASHIONABLES glean great satisfaction from William H. Vanderbilt's advent into the social arena. That a Vanderbilt box in the theater nightly holds brilliant companies, and that Vanderbilt hospitalities go on in scintillating procession, are matters of keen delight to Newport's older circles. Newporters of that generation, recalling vividly Alfred Vanderbilt's meteor-like swathe across the social heavens, gaze benignly on the present generation representative of high position and uncounted wealth. They are glad that the Casino Theater's youthful president takes his official and social duties seriously.

NOT THAT THERE'S THE least suspicion of seriousness in his theater and supper parties. Quite the contrary. They scintillate. And every opera glass in the bijou theater turns magnetically to the Vanderbilt box, way down on the left, when a lovely Miss Violet Kemble Cooper and a distinguished Basil Rathbone are guests therein. Next week even more brilliance will invest the Vanderbilt box, when Mrs. Paul Fitz Simons entertains her sister, Lady Cheylesmore. No matter how many titles and their owners Newport may boast, the advent of another always brings a flutter.

MRS. HARRY PAYNE WHITNEY is devoted to the pretty Casino Theater season and its succession of stage successes. So are Mrs. Arthur Curtiss James, Mrs. Alexander Hamilton Rice, Mrs. Maxim Karolik, Mrs. Shaw Safe and other big wigs. Tuesdays and Wednesdays are gala evenings, of course. Amazing to consider and marvelous to behold are the beauty and value of Milady's jewels, donned for their owner's enhancement and on show for all to see. Diamonds outgleam the twinkling chandeliers, and pearls, worthy to ransom a czar, nightly radiate their plutocratic beauty.

EVEN THOUGH A CHOICE box is inscribed with her name, Mrs. Vanderbilt, Newport's ultra conservative grande dame, appears to prefer the less formal matinee of a Saturday to evening performances, however gorgeously attended they may be. Now and again is she to be found in the "Mrs. Vanderbilt" box. Frequently does she do the matinee, frequently and quite regularly. Her critical taste finds complete satisfaction in the "Admirable Crichtons" and the "Grand Duchesses" Festival artist set forth for Thespian fare this summer.

A SLENDER SPRITE OF A girl, delicately tanned to a golden brown from knee to ankle, is an avenue vision not at all infrequent this summer, in Newport. One wonders just how Miss Eleonora Sears will meet this stockingless craze, when she comes down to Newport for the invitation tennis tournaments. For Miss Sears, be it known, has long been an advocate of the stockingless limb during heated tennis matches. Miss Sears, however, has confined this innovation to the courts, but it may well be that she will resume along Bellevue ave.'s sacrosanct way, the fashion she led off in, not so very many moons ago.

BOSTON'S REPRESENTATION this summer in the social stronghold must make up in individuality what it lacks in numbers. And individuality is essentially an attribute of both Miss Anita Potts and Miss Mary Holden. They were Miss Mary Ames' guests, at the F. Lothrop Ames villa, and, of course, registered at the Casino, where every Young Set member puts in an appearance for tennis.

MISS POTTS IS THE RAVEN tressed, black eyed daughter, and one most highly gifted, of Mrs. Rockhill Brevoort Potts. Bright cheeked and animated, Miss Mary Holden is the second daughter of the Joshua B. Holdens, and treks from York Harbor to Newport along a brilliant social path. It appears that neither has as yet succumbed to the craze for stockingless Casino appearances that flew like wildfire through the still young smart set in its feminine element. So their nether limbs have not yet acquired that golden tan devotees of the courts consider ultra chic this summer.

Betty Alden

Natalie Bayard Merrill — Eleanor Flick

(International Newsreel Photos.)

IN FASHIONABLE SWIRL AT RHODE ISLAND SPA

These smart young girls add materially to the gaiety synonymous with a Newport season. Miss Flick hails from New York while Boston claims Miss Merrill as its very own.

SCHOOL STREET BUILDING SOLD TO BOSTON POST CO.

Martha C. Karolik of Newport, R. I., has sold to the Boston Post Publishing Co. the property numbered 17-21 School st. It comprises a modern three-story and basement store and office building and is assessed for $265,000, of which $25,800 is on the building and $233,200 on 2991 square feet of land. The sellers were represented by Street & Co., and the purchasers by C. W. Whittier & Bro.

Filene's

Built on value; growing on value.

Wide choosing in our special sections for "THRIFT" dresses, $10.75

This week's arrivals feature SATIN, for women—JERSEY, for misses

But the styles sketched aren't the only ones you'll find at $10.75, and this isn't a special event. They just happen to be the latest arrivals in the two special sections now devoted to $10.75 dresses exclusively—large sections in both the women's and misses' inexpensive dress shops. Now that smart women like to tell how *little* they spend to keep up with fashion and have plenty of changes, there's a vogue in being thrifty, a voyage for dresses like these *at* $10.75.

Sketched left above, crepe satin with fagotted design inserts, black, independence blue or brown, 36 to 44.

Sketched right above, misses' tailored jersey dresses with cluster-pleated skirt, bright red, tan or Copen blue, 14 to 20.

Other Filene dresses, $10.75 to $150

Women's styles—sixth floor—Misses'—fourth floor

Next to A. Stowell's

Maurice

16-18 WINTER STREET

See Our Window Display

New Fall Felts

$1.98

Values Extraordinary 10 Styles

These hats feature the smartest shapes and newest shades. Take advantage of this opportunity to start your new Fall wardrobe at a tremendous saving.

Large and Small Headsizes

Open All Day Saturday

HASSELL HOPS OFF IN FLIGHT TO SWEDEN

Rockford, Ill., Aug. 16—Parker D. Cramer and Bert R. J. Hassell took off from Rockford Airport at 6:47 a. m. today on their scheduled flight to Stockholm, Sweden.

Their first stop was to be Cochrane, Ontario, about 4 o'clock this afternoon. Thence they will fly to Mount Evans, Greenland, from which point they will endeavor to span the North Atlantic.

This is the second start for Cramer and Hassell, their giant plane crashing in a cornfield near here several weeks ago while attempting to take off.

Getting away today the pilots made a perfect hop off from the local airport, circling over the field until the big plane had made an altitude of about 1000 feet. The fliers then nosed northeastward toward Canada.

Both Hassell and Cramer expressed confidence as they climbed into the "Greater Rockford" and waved good-by. A large crowd at the airport cheered as the big plane took off under ideal weather conditions.

Blaine Accuses Hoover

Milwaukee, Aug. 16 (AP)—U. S. Sen. John Blaine, Republican issued a statement charging that Herbert Hoover has attempted "to hide the outstanding corruptionists of the Harding-Coolidge administration."

COOLIDGE AND ADMIRAL HUGHES IN CONFERENCE

Superior, Wis., Aug. 16 (AP)—Today's working hours were laid aside by President Coolidge for a discussion of naval subjects with Admiral Charles Hughes, chief of naval operations, who was invited to come from Washington to the Summer White House. Officials at the executive offices said the call had no special significance, but Admiral Hughes was known to have left the capital with the latest information regarding all questions pending in the naval establishment, including legislative and budgetary matters.

College Girl Tells How She Cleared Skin, Gains 12 lbs.

"I am a student at Columbia University," writes Miss Arden Ambrosian, "and I am writing to inform you of the benefits derived from Ironized Yeast. It helped do away with some unsightly pimples that were so hard to get rid of. Before taking Ironized Yeast my weight was 107 lbs. Now I weigh 115 lbs. My face and neck are rounding out, my digestion is better, I eat and sleep well and my health is excellent."

Letter after letter tells this same wonderful story. Five to 15 pounds gained in a few weeks. Bony hollows rounded. Blemished skin cleared.

Only when Yeast is Ironized is it more effective—for iron is needed to bring out the weight-building and strengthening values of Yeast. Get these pleasant tasting tablets today. Never cause gas or bloating. Safe—no harmful drugs.

Go to any drug store today and get a full size treatment of Ironized Yeast. If after this generous trial you are not delighted, money back. If inconvenient to buy from druggist send $1.00 to Ironized Yeast Co., Atlanta, Ga. Desk 357-BY.

KUSSELL FUR CO.

6TH FLOOR 41 WINTER ST.

During our August Sale you will find sensational money-saving values in superb quality

FUR COATS

At whatever price you wish to pay it is easy to find a fur coat of splendid quality here. Our August Sale values are the talk of the town—and no wonder, for Mr. Kussell chose every coat himself—buying only those of guaranteed quality, and through his long connection with the New York market he was able to bring home the cream of the selection at price savings that are passed on to you.

The Kussell Extended Payment Plan

Fairer and more liberal than ever! No red tape—no delays—no referring to family or friends! Payments arranged in any amounts and in any way you wish. We will gladly extend the time of payments if circumstances arise that make it necessary for you.

Reliability!

For 27 years thousands of New England women have bought furs from Kussell's secure in the knowledge that every fur is exactly as represented, plainly tagged and marked.

Money Back Guarantee

We will cheerfully return your money IN FULL if you are not satisfied with your coat within a reasonable length of time.

August Fur Sale Specials

Hudson Seals (Dyed Muskrat)	$195 up
Natural Raccoons Full Furred	$149 up
Natural Muskrats	$119 up
Dark Australian Opossum	$149 up

Other Beautiful Fur Coats from $79 to $595

We will make you a liberal allowance for your old Fur Coat

Tune in on WNAC every Tuesday and Thursday at 11 A. M. and learn some interesting facts about furs from Frances A. Harris that you should know before buying a coat.

OPEN ALL DAY SATURDAY

Political Primer for Young People

No 15

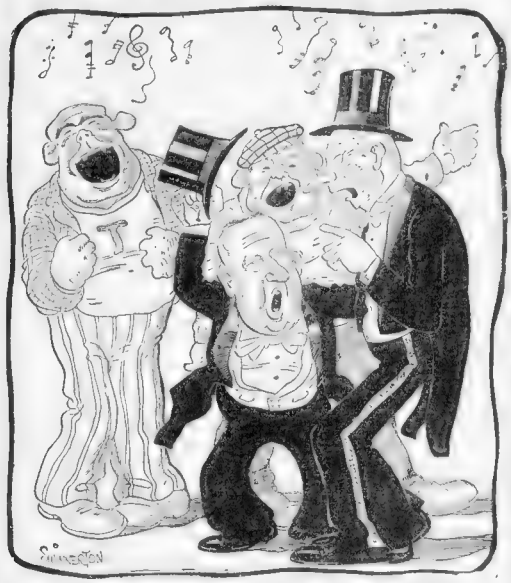

SIDEWALKS OF NEW YORK

TIMES have changed since Murphy's time,
Times have changed—and how!
All the lads in Tammany
Wear white collars now,
Every leader looks today
As solemn as a stork,
The cabinet will be made up
From the sidewalks of New York
East Side, West Side, all around the town
Al and all the old-time gang are marching up and down,
Every one is hoping hard to get his share of pork
When they move the White House to the sidewalks of New York.

(To Be Continued.)

BOSTON EVENING AMERICAN

BOSTON, THURSDAY, AUGUST [illegible]

SOCIETY 'WAR' ON AT NARRAGANSETT

PREPARES HIS DEATH ROBES; SHOOTS SELF

[illegible] saying a black suit and vest [illegible]

"Uncle Tom" Barred

[illegible]

Wins Contest

Evelyn Hennessey was chosen "Miss South Boston" in the contest held by Mrs. Gertrude D. Di Pietro at the Strand Theater, South Boston.

MATRON SEEKS BEACH WALK INJUNCTION

[illegible]

Can a Girl Have Too Much Feminine Appeal?

CHAPTER 28

F[illegible]

LUGS 'REGISTER OF THE WORLD' ON HIS BACK

Autograph collectors fall in and file out into the shadows. Joseph Frank Mikulec, world's champion autograph collector, is back in Boston after eight years, with 56 pounds of notables' names, gained in 30 minutes.

When he came into the Boston Evening American office today with new signed [illegible] to add to the total [illegible] autograph series began in 1[illegible] Mikulec was [illegible] 2 pounds of [illegible] 27 years.

It is the first time, [illegible] the Pope, but [illegible] when he started [illegible] notables of the world did [illegible] him and were [illegible] speak.

But in the book he exhibited [illegible] of his [illegible] [illegible] [illegible]

Fred Toye Radio Editor

BOSTON RADIO AMERICAN

ADVOCATING THE GREAT DEMOCRACY OF THE AIR

Tonight's Local Radio Programs

461 M.—WNAC | 508 M.—WEEI | 333 M.—WBZ | 288 M.—WBET

NEW ENGLAND

In the Morning

394 M.—WHN

422 M.—WOR

309 M.—WABC

OUTSIDE STATIONS

NEW YORK CITY
492 M.—WEAF

454 M.—WJZ

Pick of the Air

4:00 p. m.—WEEI—Waldorf
7:00 p. m.—WEEI—Coward
8:00 p. m.—WEEI—River Chop
4:30 p. m.—WEEI—Hostetter
7:00 p. m.—WEEI—
8:00 p. m.—WEEI—G
10:00 p. m.—WBZ—
10:30 p. m.—WBZ—Pitt Soldier

ATWATER KENT AT WORK

By FRED TOYE, Radio Editor

MUSIC LEADERS HELP

WORLD RADIO CORP.

349 WASHINGTON STREET, BOSTON, MASS.

Phone LIBerty 7751 for FREE Demonstration

WORLD RADIO CORP.

New, Fine and Largest Exclusive Radio Store

349 WASHINGTON STREET, BOSTON, MASS.

NO DEPOSIT—CONVENIENT WEEKLY OR MONTHLY PAYMENTS

ATWATER KENT SETS
BUILT ON EASY TERMS
E. O'BYRNE DE WITT'S SONS

The Joy of Atwater Kent Electric Radio in Your Home for $5 on Hovey's Budget Plan

Radio and Victrola Store

C. F. Hovey Co.

Established 1833

Main Floor Summer Street

SPECIAL OFFER FOR AUGUST!
You Can Buy Your Electric
ATWATER KENT
(Either for A-C or D-C Current)
On TERMS at the CASH Price
NO FINANCE OR CARRYING CHARGE
BUY HERE and SAVE MONEY!
IMPERIAL RADIO CO.
664 WASHINGTON ST.

ATWATER KENT RADIO

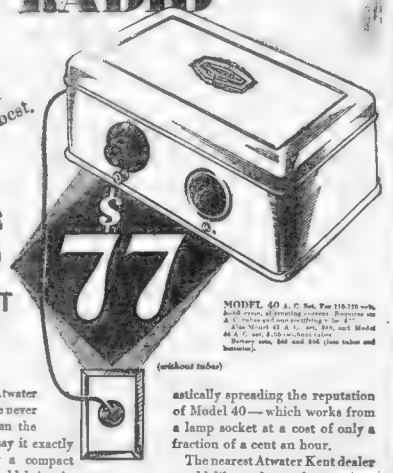

Here is the thrill of radio at its best.

TRY THE 1929 ELECTRIC SET MODEL 40

$77

MODEL 40 A. C. Set. For 110-120 volt, 60-cycle current, all-metal screened. Requires no aerial or outside connections. Set is complete with 4 A. C. tubes and one rectifying tube. Model 40 A. C. set, $90, and Model 40 A. C. set, $100 (without tubes). Battery sets, $60 and $65. (less tubes and batteries).

(without tubes)

OWNERS of the new Atwater Kent 40 say they have never heard a better radio than the Atwater Kent 40. *They* say it exactly meets their desire for a compact electric receiver that would bring in the programs clearly and give no trouble at all. *They* say they didn't realize until they tried the Atwater Kent 40 that even the largest and best-equipped of radio factories could produce so fine a set at so low a price.

That's what *they* say—these thousands who are so enthusiastically spreading the reputation of Model 40—which works from a lamp socket at a cost of only a fraction of a cent an hour.

The nearest Atwater Kent dealer would like to hear what *you* say, and he'll give you a home demonstration. With Smith and Hoover getting ready to go on the air—and with all sorts of enjoyable programs being broadcast every day—why not say "Home Demonstration" today?

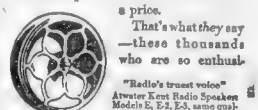

"Radio's truest voice"
Atwater Kent Radio Speaker
Models E, E2, E3, same quality, different in size, each $20.

On the air—every Sunday night—Atwater Kent Radio Hour—listen in!

WHOLESALE DISTRIBUTORS
J. H. BURKE CO.
219 Columbus Ave., Boston, Mass.
HOWE & CO.
841 Boylston St., Boston, Mass.

Places This Splendid New 1929 MODEL
ATWATER KENT
Radio In Your Home
$5 DOWN — $5 DOWN
SETS ORDERED TODAY
Will Positively Be Delivered Tomorrow

If it is inconvenient for you to visit this store we will gladly demonstrate the set in your home without obligation or expense to you.

Phone Hubbard 9586 or 9587

The new Atwater Kent *Direct Current* "All Electric" Set for residents of the City of Boston is now ready — Price $87.00

Rosen Talking Machine Co.
11 School St., Boston

Open Evenings Till 6 P. M.

Open Saturdays Till 9 P. M.

PROVINCETOWN

16 MILE ROUND TRIP $2.00

NEIGHBORHOOD THEATRES TONIGHT

ALLSTON

Public ALLSTON — Ladies of Misery

Public CAPITOL CORNER — Ladies of Misery

CAMBRIDGE

Central Sq. CAMBRIDGE — SKIRTS

Harvard Sq. CAMBRIDGE — "DON'T MARRY"

Porter Sq. CAMBRIDGE — "A WOMAN AGAINST THE WORLD"

University Porter 4350 Harvard 30 — "THE YELLOW LILY" "Burning the Wind"

CHARLESTOWN

Hippodrome CHARLESTOWN — "THE HAWK'S NEST" "FALSE MORALS"

CHELSEA

Broadway CHELSEA — "HIS TIGER LADY" "FLYIN' COWBOY"

DORCHESTER

Fields Corner Codman Sq. DORCHESTER — SAME PROGRAM AT BOTH THEATRES "A CERTAIN YOUNG MAN" "THE WAGON SHOW"

Dorchester Theatre — "ALMOST HUMAN"

Netco Mark Park — "HIS TIGER LADY"

Netco Norton Theatre — "THE LOST RUSSIAN PRINCESS"

GROVE HALL

Shawmut — "THE MIDNIGHT ADVENTURE"

JAMAICA PLAIN

Jamaica Plain — "DON'T MARRY"

Jamaica — "HOT NEWS"

REVERE BEACH

Crescent Theatre Gardens — "POLLYANNA"

ROSLINDALE

Rialto — "HOT HEELS"

ROXBURY

Dudley — "HOT NEWS"

Revere — "HOT NEWS"

SOMERVILLE

Olympia — "THE LEGION OF THE CONDEMNED" "THE DRAGNET"

Strand Somerville — "Sally of the Scandals" "The Man in the Rough"

SOUTH BOSTON

South Boston Strand — "Diamond Handcuffs" "UNDER THE BLACK EAGLE"

SOUTH END

National Theatre Tremont St. — "ROSE MARIE" "LADY BE GOOD"

WALTHAM

Embassy Moody St. — "FREE" "RANCE" "HEADLINERS OF THE NIGHT"

Amusements

OLYMPIA FENWAY

Lights of New York

STREET NIGHT

LOEW'S ORPHEUM

Buster Keaton in "STEAMBOAT BILL JR."

Next Week—JOHN GILBERT

SHUBERT

SUNNY DAYS

COPLEY

OPENS SATURDAY NIGHT
THE BELLAMY TRIAL
With E. E. CLIVE, FRED ERIC

ROBERT ARMSTRONG in MONTE BLUE in "ACROSS THE ATLANTIC"
LOUISE FAZENDA

Starts Friday

On The Stage
RODEMICH
and The PLAYBOYS in
TEEING OFF

FOX MOVIETONE
FAZIL
CHARLES FARRELL
GRETA NISSEN

ENDS TONIGHT

METROPOLITAN

LOEW'S STATE

GRETA GARBO
in "THE MYSTERIOUS LADY"
Next Week—RAMON NOVARRO

THE OLD HOWARD
BOX OFFICE NOW OPEN
9 A.M. to 9 P.M.
SEASON BEGINS AUG. 20
STOLEN SWEETS BURLESQUE

BOWDOIN SQ. THEATRE CONTINUOUS
SYDNEY CHAPLIN in "SHIRTS"
"UNDER THE BLACK EAGLE" with RALPH FORBES

VOICE of HOUDINI BEGA

KEITH-ALBEE BOSTON

ANOTHER GREAT BILL
FLORENCE VIDOR
THE MAGNIFICENT FLIRT
Taylor Holmes in "King Harold"
BRONSON & RENEE, REVUE
GEO. LE MAIRE & REX VAN
LITTLE DANCING REVUE
NEXT WEEK

WILBUR
TAYLOR HOLMES in
'The GREAT NECKER'

SCOLLAY SQUARE
RACKET

SHOPPING GUIDE

The domestic help problem is solved by using a 3x1 Herald-Traveler want ad. Most are advertised daily in the Help Wanted columns.

32 TEAMS REMAIN IN ESSEX GOLF TOURNEY

Indians Make Final Appearance in Hub Today

BOSTON AMERICAN SPORTS

BOSTON EVENING AMERICAN — TUESDAY AUGUST 16, 1928

Shelby Still Hates Leather Pushers

By DAMON RUNYON

ONE of my veteran operatives, A-99, otherwise Mr. Solly Harris, has just returned from a trip of exploration to Shelby, Montana, the seat of the famous Battle of Busted Banks, between Jack Dempsey, the Manassa Mauler, and Thomas Gibbons of Minnesota

Mr. Harris is the first pugilistic white child born in [illegible]

I [illegible] was the first offspring of the Sour Science [illegible] after it was definitely decided that Dempsey [illegible] really meet there.

Mr. Harris was in the capacity of publicity man, or what [illegible] remained just long enough to sweep out after it [illegible]

It was there that Mr. Harris acquired a curious habit that [illegible] back with him to this day. It is the habit of walking on his heels. Some thought that he acquired this habit from the steady reverberation of the punches that used to hit old Jack Thompson, the peregrinating, who was managed by Mr. Thompson [illegible] but such is not the case. [illegible] residence in [illegible]

[illegible]

[illegible]

[illegible]

MR. HARRIS became widely [illegible] those days as the owner of the only [illegible] in Shelby.

It was a leading hotel, called [illegible] Mr. Harris would have [illegible] at proper intervals [illegible] but [illegible] perfect bath. [illegible] bath was always tenanted by [illegible] Harris. Hall.

It was a bathtub, [illegible] came from all over [illegible] the strange spectacle [illegible] much, Mr. Harris [illegible] to note that same room [illegible] and [illegible] the other day, and [illegible] bath was still [illegible] Mr. Hall and Mr. [illegible] a bottle of beer.

[illegible] that Mr. [illegible] before in his life [illegible]

"They've got another story on the Rainbow," reports Mr. Harris. "The town looks quite prosperous, what with the oil fields, and all.

"I didn't say much about the Dempsey-Gibbons fight to the citizens, because I didn't know but what some of them might still be a little touchy on the subject."

[illegible] Mayor Jim John[illegible] handed, reporting [illegible] I saw [illegible] previously. [illegible] Mr. Harris. He recognized [illegible] Jack Kearns, so [illegible] asked about Kearns' health. He said he hoped it isn't any too good."

I RECALL, Mr. Solly Harris the night after the fight concealing himself under a lower berth in Mr. Jim Keeney's special train out of Shelby, seeking escape from Newspaper men.

Mr. Harris was never rewarded for his years of publicity on behalf of [illegible], and it was every man for himself.

He [illegible] Jack Thompson out [illegible] in a preliminary on [illegible] J. Leo McKernan [illegible] enough change for such an elaborate proceeding.

I never heard how old Jack Thompson got out of Shelby. Perhaps he was under the berth with Mr. Harris.

"I saw Loy Molumby in Great Falls," said Mr. Harris. "He seems to be doing O. K. I took the pictures of the Tunney-Heeney fight out there with me, leaving New York the night after the battle, but it was simply astonishing how the folks didn't care to look at Mister Tunney.

"I went to Butte, figuring I'd clean up there, sure. The first day the Dempsey-Tunney pictures played there [illegible] year ago they took in $2000. Nick drew only about $600. It was just as bad in Great Falls. They didn't want to see anyone but the old Man Mauler, even in pictures.

I would have wiggled out at that if I hadn't booked pictures that were taken under cover—not the authorized pictures," elucidated Mr. Harris. "They were showing them for about half what I was asking. I guess Sharns got all the boom money there ever was out in that neck of the woods for the fight racket, anyway."

Copyright, 1928, by N. Y. American, Inc.

HAGEN ACCEPTS FARRELL'S CHALLENGE

Detroit, Aug. 16 (AP)—Walter Hagen, British open golf champion and Johnny Farrell, holder of the national open title, will meet in a series of matches for the unofficial championship of the world.

Hagen late yesterday wired his acceptance to a challenge issued by Farrell, and it was decided that the first test, a 36-hole match would be played at the Western Golf and Country Club here, on Wednesday, August 29.

There is nothing new in a meeting between the holders of the two premier golf titles of the world, but the plan to be followed by Hagen and Farrell is an innovation according to Bob Harlow, the Haig a manager.

The victor in three out of five matches will win the series. On other occasions of special matches between two leading golfers, one 72-hole match has been played. This system, according to Hagen, is unfair to both the players engaged and to the club which sponsors the match.

His reason is that one player may obtain such a margin in the first 36 holes, as to kill interest in the final rounds. He believes that a fairer chance is offered both players under the series plan, which leaves an opportunity for a comeback for a player who might happen to be badly off form.

In making the challenge, Farrell said he would play under any system suggested by Hagen. The dates of the matches following the one here have not been definitely set, but it is planned to play the second in New York and the third at Philadelphia. Should fourth and fifth matches be necessary, Chicago and Cleveland are the cities in line.

CELEBRATION FOR BARBUTI

Inwood, N. Y., Aug. 16 (INS)—An elaborate celebration has been arranged here for the home coming of Raymond Barbuti, winner of the 400-metre race at the Olympic games, and a member of the team which won the 1600-metre relay race.

A local committee will meet Barbuti when he arrives in New York Monday on board the President Roosevelt. At the Nassau County line, Roosevelt, N. Y. The returning athlete will be met by the board of supervisors of the county.

A parade of Nassau organizations will be formed that will accompany him to Inwood, his home community.

At Inwood there will be public meeting of welcome, with Congressman Robert L. Bacon as the principal speaker. A community dinner is planned for Tuesday sponsored by the principal civic and patriotic organizations with the star Syracuse athlete as their guest. The alumni of Lawrence high school, of which Barbuti is a member, will give another entertainment for the champion on Wednesday.

Godfrey Also Loses On a Foul"

Toronto, Ont., Aug. 16 (INS)—George Godfrey, long a dark cloud on the heavyweight horizon isn't quite as much of a menace today. The giant Philadelphia negro lost to Larry Gains of this city on a foul in the third round of their scheduled ten-round bout here last night and was being outpointed up to the time when the low blow was struck.

The fight was billed as for the "negro heavyweight championship of the world."

JOHN J. McGRAW.

John McGraw

John McGraw, manager of the Giants, is liable to guide his team to another pennant this season. The Cards led the league all year, but of late the stocky director has smoothed out the weaknesses of his team. They have crawled right up on the Cards.

Indians Make Final Appearance Today

[illegible] final appearance of the [illegible] and the Carrigans suits will be [illegible] the dust of the Hub off their spikes [illegible]

As a [illegible]

Whitney Yacht 1st in Long Run to Marblehead

[illegible] Whitney's [illegible] Vanity, [illegible] Club's [illegible] and [illegible] The Vanity [illegible] other contenders [illegible] by [illegible] class by [illegible] The other [illegible] Thus the [illegible] the Marblehead [illegible] offered by Lonnie Arnold [illegible] The Vanity was [illegible] the Lounge room [illegible] The time was [illegible]

32 TEAMS IN 3RD ROUND AT ESSEX

Handicaps Threaten to Eliminate Many Strong 4-Ball Combinations

By BILL GRIMES

[illegible]

BILL BARRETT, popular and [illegible]

"BUCK" WHITEMORE and R[illegible] Tufts are even worse off [illegible] Thayer for they [illegible] H W Snelling [illegible] from Weston [illegible] and one which [illegible]

[illegible] Henderson [illegible] five, who [illegible] one stroke from [illegible] Whitemore and [illegible] four-ball [illegible] assignment [illegible] and it [illegible] the low [illegible] to come [illegible]

[illegible] of the teams. Dr. C. [illegible] and D. C. Kranz [illegible] Weston team appear to be [illegible] and for this reason [illegible] Shabroca and Fritz Barr [illegible] still be very much in [illegible] at the end of today's [illegible]

Lewis Grimball of Belmont and Capt. W. G. McEwen, from the Country Club, have a real battle on with Joe Norton, Jr., and E. R. Doyle.

GRIMBALL and Norton will play from scratch and the former give Doyle four strokes while McEwen has five coming from Norton and one from Doyle. Monahan and Wallace C[illegible] are favored to win over [illegible] and Lee Liezett, each of [illegible] have used their handicap [illegible] have finished [illegible]

If Monahan and Coolidge get [illegible] as they have in some of [illegible] past four-ball tournaments, [illegible] will be bad medicine to the rest of the field for they have turned in [illegible] sensational performances.

Hackett, Jaquith and Ted Frothingham are going to be exceptionally formidable to J. W. R. Brady, [illegible] Martin, for they made [illegible] about a dozen strokes.

Tufts has gets on one of the weaknesses of his, such as he proved [illegible] Jaques Country Club, when he put Herb Hunt out of the first New England amateur championship, stroke [illegible] won't mean a thing to him at [illegible] but he has answers [illegible] and barrels.

The Tufts entry failed to [illegible] championship [illegible] are not playing in [illegible] and consolation [illegible] they will carry on [illegible]

Race Meet on at Woodbine Sept. 22-29

[illegible] Aug. 16—[illegible] President [illegible] and [illegible] announced [illegible] Woodbine, September [illegible] 22 to 29.

Chief among the richer offerings for that meeting are the Toronto Cup handicap, [illegible] added the Stanley Produce [illegible] for three-year-olds at 1¼ miles [illegible] added.

"There are two steeplechase races [illegible] and one of [illegible] Farrell [illegible] [illegible] [illegible]

[illegible]

10 FAST HORSES BROUGHT TO TRACK IN CHICAGO

Chicago, Ill., Aug. 16—[illegible] arrival from Washington [illegible] Reminiscent Pastmel, Nothing [illegible] and Louis Bennett, J. V. [illegible] [illegible] [illegible]

Joie Ray Is the Greatest Little Comeback Guy in the Sport World

EVENING AMERICAN SPORTS

First American Horsemen's Strike Is Broken

7 RACES AT THE TRACK TODAY

Officials' Threat to Rule Owners Off Cicero Track Ends Big Dispute

[illegible] Aug. 16 (INS)—Seven horse races were to be run today at Hawthorne race track, following the breaking of [illegible] Am[illegible] had earlier [illegible]

[illegible]

[illegible]

[

Those Braves Are Helping the Cards' Pennant Hopes Along a Whole Lot

EVENING AMERICAN SPORTS

British Walker Cup Players in First U. S. Workout

PLAY OVER CHICAGO COURSE

All in Fine Shape After Long Trip From England; to Compete in Western Amateur

Hichland Park, Ill., Aug. 16

FINE AD FOR "CINCI"

The club is being supported by the Cincinnati Chamber of Commerce

Champ Urges Fair Sex to Play Fair

By MIRIAM BURNS HORN
National Golf Champion

Not so long ago there appeared in one of the golfing magazines an article entitled, "Far Go'fers."

A WOMAN runs the house in

WEST PICKED TO BEAT EAST ON COURT

York, Aug. 16 (IN

It is tomorrow.

The officials conducting the tournament rejected a last-minute appeal to invite Tilden to participate on the ground that it would be "un-

Experiments Often Ruin Prodigies

By *Johnny Farrell*

American Open Champion

What happens to the prodigies, those youngsters who at an early age strutted their stuff to the delight of all and sundry and aroused among their friends predictions of future fairway eminence?

Some of them do come on and fulfill all the prophesies, but they are so few as to be rare ones. I am not speaking now particularly of the end le class, but of those young men who

NEW LEAGUE TO START SOON

By BILL McALEER

The first formal announcement did

KNIGHTS TRACK MEET AT NEW GARDEN

The Knights of Columbus

held at the G

Ed Kutzberger, above; O. J. Grote, right, and Tony Schrage, holding hat, are star members of the Union Printers' nine, amateur champions of Ohio. This team, not in the Typo League, is touring the East and Canada.

'Twixt Tee and Cup

By BILL GRIMES

Manchester, Aug. 16—Under sweltering sun, the Essex four ball field, which totaled 207, took a terrible punishing.

The rule adopted for this tournament providing the cross [illegible] all the way to [illegible] Essex [illegible] Paul Sarboro, who played with Ray Gorton ruined the chances of Carmen Cochrane and Mike Holmes of Revere, one of the outstanding combinations in the field.

Sarboro was given a ten stroke handicap and he used every one to advantage. Sarboro is an 18 handicap man in the state, according to his Essex rating, but playing [illegible] the board of golf he shot yesterday he should be slashed into the single figures.

Andrew Carnes and Gene Cook were [illegible] the greens in the afternoon [illegible] Essex [illegible] years ago.

There may be better golfers at Essex than Jack Hardwick, but the former Harvard star looked like a real champion playing the 17th and 18th against Bill Blaney and Dwight Harmon.

Jack dropped his second into the trap at the 17th but came out dead to the cup for a halve, to protest a one hole lead, with his partner Art Corwin, out of the running, and he repeated this feat at the home hole.

In the Essex County Club [illegible] Paul Sarboro and Ray Gorton [illegible] Carmen Cochrane and Mike Holmes of Revere, 1 up.

Harold W. Pierce, president of the Massachusetts Golf Association, [illegible] connected with a long, but slightly off the line, drive from the first tee. He played his second from [illegible] the third green and was at most hole. His game may not be as straight as it is of some of the others, but it is every bit as long

Ben Crocker [illegible] Carl Sawyer [illegible] and Nat Dennis [illegible] Sawyer and Dennis [illegible] France for a tour during the month of October.

RISKO-ROBERTI MAY MIX AGAIN

[illegible] was all for Risko, the [illegible] until after they had a [illegible] from the ring

MARSHALL DROPS TO SIXTH PLACE IN CHESS TILT

Schoolboy Joins Hole-in-One Club

[illegible] H. Ritzman [illegible] with [illegible]

Cruz and Schooner In Salem Main Bout

San Francisco Cruz, champion of [illegible] at Salem [illegible] two [illegible]

SIX STRANGERS

Joe Tarbox, last year's British amateur champion, and today all of his team were in fine fettle although Joe warm weather might prove a great handicap.

Major Charles Hezet, a player almost 40 years old, who defeated Tarbox in the first round when Joe Walker from captain defended the title this year at Brentwick, has played on two previous Walker

PERKINS IS BABY

[illegible] the race of the Western, T. P.

Carsteel S. C. To Tour Britain

Montreal, Aug. 16 (AP)—Members of the [illegible] Swimming and Lifesaving Association of France for a tour during the month of October.

Four Million Members

The Boy Scouts of America [illegible] organizations and more than 4,000,000 members.

Bouts Last Night

League Leaders

Including games of Aug. 15

PLAYED AT HOME—Batting, Carey [illegible]

RUNS BATTED IN—Batting, Carey [illegible]

HITS—P. Waner, Pirates [illegible]

RUNS—P. Waner, Pirates 56

TRIPLES—Bottomley, Cards [illegible]

HOME RUNS—Ruth, Yanks 43

STOLEN BASES—Moore, White Sox 21

PITCHING—Hoyt, Yanks, won 15, lost 5.

"Mighty easy to like—Chesterfields"

Mild enough for anybody . . . and yet they Satisfy*

*TO blend tobaccos is one thing . . . but to blend and cross-blend tobaccos so as to give *both* mildness *and* taste is the Chesterfield way!

Chesterfields *satisfy*. They have a full, rich, rounded-out taste that makes a merely mild cigarette taste flat by comparison. They're *mild* . . . and yet . . . they *satisfy*.

Liggett & Myers Tobacco Co.

EVERY day the Boston American publishes two thrilling and fascinating stories by authors of recognized standing. Have you read the latest serial before publication began? If not, you should do so.

Magazine Page

How Voices Are "Pitched"

THE "pitch" of [illegible] the singing practices of the vocal cords. Women [illegible] and hard work [illegible] pitched their voices as a natural thing.

Martha Lee Tells of Refrigeration

THAT a

Martha

Evening Clothes of Distinction

Are Modern Young Men Spoiled?

By BEATRICE FAIRFAX
Author of "The Problems of Love and Marriage"

A

I [illegible] a pretty girl who was de- | of a girl a man really wants to wife | [illegible] Copyright, by the International Feature Service, Inc.

Dr. Reed on Posture as Remedy

By Chas. A. L. Reed, M. D.,
Former President of the American Medical Association

Y

Reproduced by special arrangement from Harper's Bazar

Early Morning Care of Beauty

By Maria Jeritza

"E

CORRECT MANNERS

By MRS. CORNELIUS BEEKMAN [illegible]

D

B

[illegible] appropriate to the [illegible] And personality. I like [illegible] wide, wide soft, wide gloves to be worn when a sleeveless dress is worn.

"If the wedding dinner is to be [illegible] in a private dining room or [illegible] room in the hotel, the [illegible] her wedding regalia [illegible] she would more appropriately change to her traveling suit before she goes to dinner. The wedding [illegible] is too considered. I think, for a public dining room.

MARTHA LEE

A Simple Creed

By RUTH POWELL

[illegible] tive and construction is the [illegible] [illegible] up a

[illegible] portant than careful attention to the complexion. [illegible] clearing of the mind by a few moments of [illegible] meditation. Try [illegible] idea of your favorite, inspiring philosopher or poet, will start you on your [illegible] [illegible]

Teach Baby Dangers

By CONSTANCE CAMERON

[illegible] [illegible] soda now to get down

M

A PRETTY FROCK FOR MANY OCCASIONS

Loosens dirt like magic!

FOR de [illegible] The makers of [illegible] water or soap. [illegible] and [illegible]

To [illegible] gently [illegible] [illegible] [illegible]

DON'T miss Dr. Crane's meaty articles on the editorial page. They are commanding up-to-date topics for PEOPLE WHO THINK

Fiction Page

This Day in Our History

A [illegible]

Money Love

Story

BEATRICE BURTON

Author of "SALLY'S SHOULDERS" and "The HOLLYWOOD GIRL"

DRAWN BY Nell Brinkley

Which Power Is the Greater, Money or Love?

CHAPTER XXXIX

M[illegible]

Flowers—Hot-House and Wild

-:- -:-

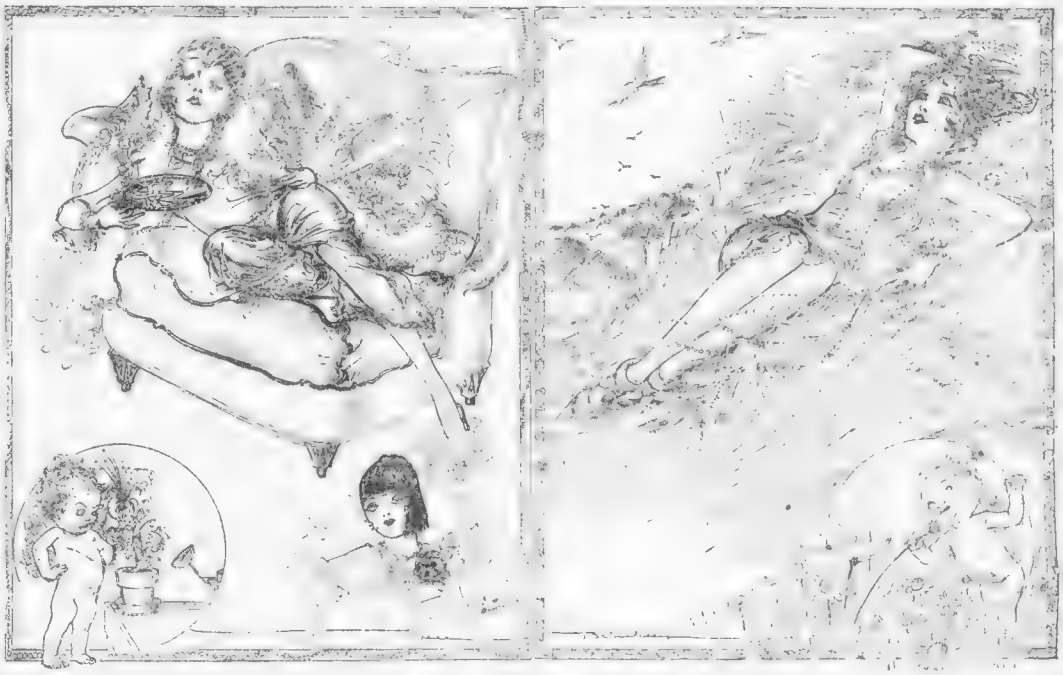

Lily Flushed; It Was a Soft, Wild Rose Pink

C[illegible]

Lily Went Into the Kitchen and Made Him a Sandwich

"Good Girl"; Nancy at Grandmother's Home

Continued From Page 11.

Suddenly she jumped up, dashed the tears out of her eyes and went [illegible]

[illegible] she had told the operator [illegible]

[illegible] and that per minute [illegible] I opened the purse half a dozen [illegible] to look at the address [illegible]

[illegible] little [illegible] of [illegible] grandma Bixby, [illegible] home who was grateful to every [illegible]

My name is Nancy Deane. I'm Mrs. Deane's grandchild, [illegible]

Tomorrow—Nancy [illegible] her grandmother and [illegible] pounds of [illegible]

"The Brix and Pat together every time she can."

[illegible] she had thought [illegible]

jealous?" Lily asked him coquettishly.

He only grinned at her for an [illegible]

[illegible] I'll go straight from the garage," he told Lily on Sunday morning. "I [illegible]

[illegible] meantime we'll have to go on living [illegible] a couple of rooms [illegible]

[illegible] a lot of other things besides," she thought bitterly. "It wouldn't be so [illegible]

That night when Roy came for [illegible]

[illegible] her up or patent leather [illegible] grandparents. I'm very [illegible]

[illegible] trod [illegible]

[illegible] I clung to him [illegible]

[illegible] picture of [illegible] the "Hanging of the Crane" between the windows—the smoking stand beside Pat's easy chair. And, looking at them, her own green eyes hardened until they were like [illegible]

[illegible] would come home to me when you need I was here. Where have you been until this hour?" [illegible] the saxophone with that Fritz [illegible]

[illegible] him open the front door and she [illegible] to him. Sublime, her [illegible] was white with anger, and her eyes [illegible] at him.

"What time is a fine time to come [illegible]

[illegible] pair of [illegible]

[illegible] In praise of practicality [illegible] are the [illegible] which [illegible]

[illegible] Something to [illegible] are you [illegible]

[illegible] Right on the [illegible] [illegible] [illegible]

AUCTION BRIDGE

by WILBUR C. WHITEHEAD

The World's Greatest Authority

THE BUSINESS DOUBLE

A BUSINESS double is a d... an adverse bid made w... creating presumption of defeat ... business double if not made at ...

THE AUCTION

South Bids	West Bids	North Bids	East Bids

Points Bid ..... Played by .....

THE PLAY

Lead	South	West	North	East

SCORE ABBREVIATIONS

Daily Crossword Puzzle

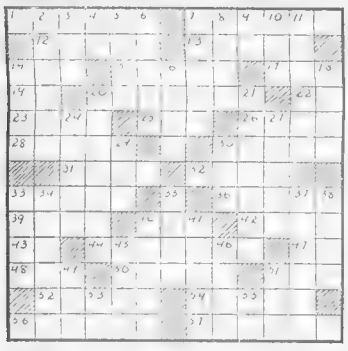

HORIZONTAL.

1—comfort in grief
7—
12—
17—
18—
19—
20—
21—
22—
23—
24—
25—
26—
27—
28—
29—
30—
31—
32—
33—
34—
35—
36—
37—
38—
39—
40—
41—
42—
43—
44—
45—
46—
47—
48—
49—
50—
51—
52—
53—
54—
55—
56—
57—
58—
59—
60—
61—
62—
63—

Herewith is the solution to yesterday's puzzle.

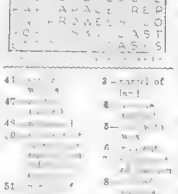

VERTICAL.

1—
2—
3—carrel of lace
4—
5—
6—
7—
8—
9—
10—
11—
12—
13—
14—
15—
16—
17—
18—
19—
20—
21—
22—
23—
24—
25—
26—
27—
28—
29—
30—
31—
32—
33—minute
34—a fishy
35—cut to, of
36—living
37—
38—assume by fare
39—
40—agent
41—
42—
43—
44—
45—hang loosely
46—
47—
48—
49—dancing
50—
51—
52—
53—
54—
55—Iwa (abbr.)

BEGINNING next Monday those interested in the Boston Advertiser's crossword puzzles will have an opportunity to compete for pairs of tickets for the Washington Street Olympia theatre, where "The Lights of New York," the first all-talking, all-singing production, will run.

Each day five pairs of tickets will be awarded to the five persons who correctly solve the crossword puzzle and write a ten to twenty-word letter telling briefly why they like the American crossword puzzles. The awards will be based on the basis of correctness of the solution and the wording, neatness and neat appearance of the letter.

SMART SAYINGS OF CLEVER CHILDREN

The Boston Evening American wants to pay $1 for parents' or teachers' favorite sayings of children. Address "Smart Sayings," Boston Evening American.

Teacher (after talking about cows) "Now, Johnny, tell me how you would like a horse?"

Johnny—"Fried, with onions."

—MRS. PETROWSKI,
86 Grape st., Bridgewater.

BARNEY GOOGLE — The Battle Is On — By De Beck

THE GREAT MOMENT HAS ARRIVED!!!!
LADIES AND GENTLEMEN —
COME ON, BARNEY SOAK 'IM
LET 'EM HORSEFACE
$5.00 THE FIGHT LASTED LAST 15 MINUTES
ONE OF 'EM IS GONNA BE MURDERED

GOOD TIME GUY — He's a Cinch — By Frank Smiley

LIKE A PIRATE FRIGATE, THE WIDOW SAILS TOWARD HER PREY....
CRIMMINY CRICKETS, CAROLINE COOKEY!!!
GOODNESS GRACIOUS! GUY GREEN!!!
I KNEW YOU'D UNDERSTAND WHY I LEFT TOWN SO SUDDENLY! IT SIMPLY DIDN'T SEEM FAIR TO YOU TO GO ON WITH THE WEDDING, UNTIL YOU'D HAD A CHANCE TO THINK IT OVER! ARE YOU QUITE SURE YOU'VE FORGIVEN ME?
WHEN I LOOK IN YOUR EYES I COULD FORGIVE YOU FOR BURNING DOWN AN ORPHAN ASYLUM!
AND, GUY DEAR, THIS IS LONGAN SHORT, THE WELL KNOWN BROKER!
GREAT! I'M LOOKING FOR AN HONEST-TO-GOODNESS BROKER!
DROP IN AT MY OFFICE ANY TIME!
FRANK SMILEY Dick Huemor
THE TRAP IS SET— AND GUY LEAPED RIGHT INTO IT! NOW HE'S A CINCH TO GO BROKE!

POLLY AND HER PALS — A Consuming Thirst — By Cliff Sterrett

FRONT!! PITCHER OF WATER IN NO. 19!
BING!
AYE, AYE, HON. SIR
AN' MAKE IT SNAPPY!
MY STARS, NEEWAH, THATS TEN PITCHERS OF WATER YOU'VE TAKEN TO THAT GUEST!
HE MUST HAVE A THIRST LIKE A ELEPHANT!
NO, HON. PA, IT'S HIS ROOM, IT'S ON FIRE!

GOLDBERG'S CARTOONS — Big Hats Are Deceiving — By Rube Goldberg

RUTH, MY DAUGHTER, THIS IS INDEED A WONDERFUL SURPRISE — I HAD NO IDEA YOU WERE COMING TO JOIN US HERE AT HOOEY SPRINGS
AS SOON AS A WOMAN MARRIES YOU SHE LOSES YOU AS A CUSTOMER — I'LL GET BACK HOME AND WORRY HARDLY A WINK BEFORE SHE GETS A LETTER FROM A DIVORCE LAWYER
RUTH!
HELLO, POPO, YOU SWEET THING — YOU'RE JUST AS AMUSING AS EVER — I MUST HURRY ALONG NOW AND MEET THE BOYS

SKIPPY — But How About the Cop? — By Percy Crosby

TOMMY TUCKER

Caught in the Act

By Herman Thomas

S-SSH— DON'T MAKE A SOUND, MISS LILLIAN— I THINK I KIN GET MY HANDS LOOSE— THEY DIDN'T TIE 'EM SO TIGHT TH' LAST TIME!!
THERE! NOW JUST KEEP QUIET A SECOND 'N I'LL HAVE TH' ROPES OFF'N YOU 'N WE'LL GET OUT OF THIS PLACE!
? ? ?
WHAT TH-?
WHAT A TOUGH BREAK! — JUST AS OUR HERO THINKS HE HAS A CHANCE TO ESCAPE, HE IS DISCOVERED
DON'T FAIL TO BE HERE TOMORROW, FOLKS!
8-16

BRINGING UP FATHER

Jiggs Wants to Learn to Swim

By George McManus

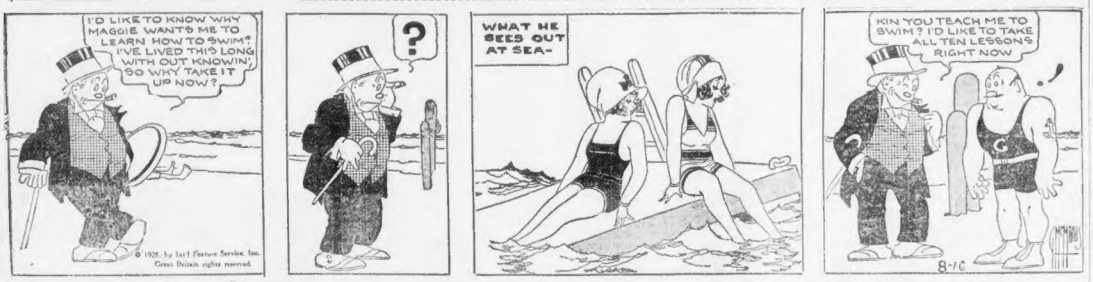
I'D LIKE TO KNOW WHY MAGGIE WANTS ME TO LEARN HOW TO SWIM? I'VE LIVED THIS LONG WITH OUT KNOWIN', SO WHY TAKE IT UP NOW?
?
WHAT HE SEES OUT AT SEA-
KIN YOU TEACH ME TO SWIM? I'D LIKE TO TAKE ALL TEN LESSONS RIGHT NOW
8-16

LITTLE ANNIE ROONEY

Another Good Deed

By Verd

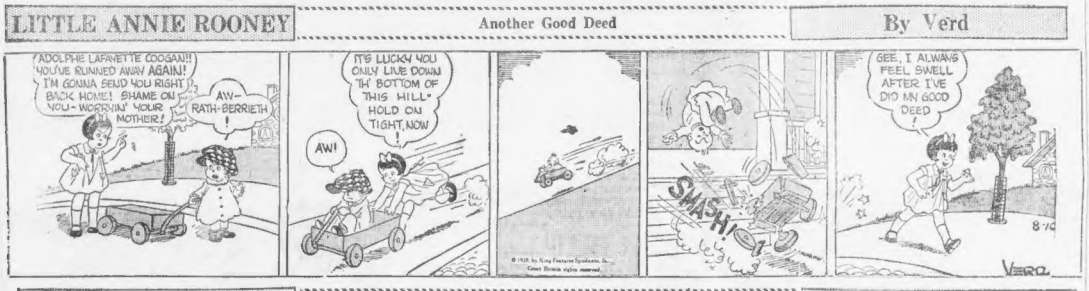
ADOLPHE LAFAYETTE COOGAN!! YOU'VE RUNNED AWAY AGAIN! I'M GONNA SEND YOU RIGHT BACK HOME! SHAME ON YOU- WORRYIN' YOUR MOTHER!
AW- RATH-BERRIETH!
IT'S LUCKY YOU ONLY LIVE DOWN TH' BOTTOM OF THIS HILL- HOLD ON TIGHT, NOW!
AW!
SMASH!
GEE, I ALWAYS FEEL SWELL AFTER I'VE DID MY GOOD DEED!
VERD

ABIE THE AGENT

Discretion the Better Part

By Hershfield

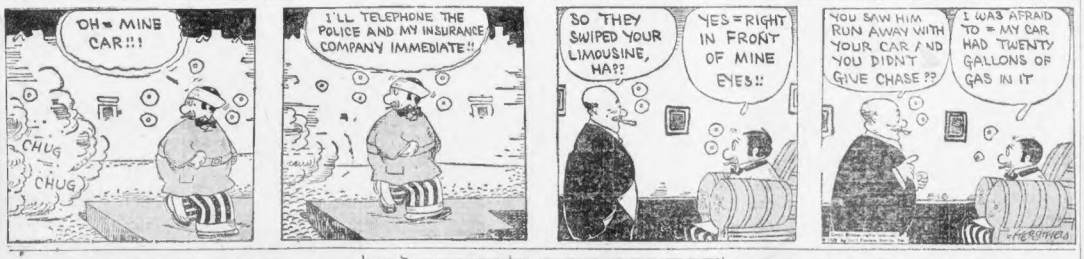
OH= MINE CAR!!!
CHUG CHUG
I'LL TELEPHONE THE POLICE AND MY INSURANCE COMPANY IMMEDIATE!!
SO THEY SWIPED YOUR LIMOUSINE, HA??
YES= RIGHT IN FRONT OF MINE EYES!!
YOU SAW HIM RUN AWAY WITH YOUR CAR / ND YOU DIDN'T GIVE CHASE??
I WAS AFRAID TO = MY CAR HAD TWENTY GALLONS OF GAS IN IT
HERSHFIELD

COOK-COOS

by Ted Cook

What Are You Going to Do About It, Mr. Mayor?

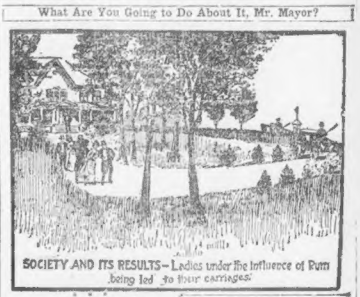

A Movie Dictionary of Similes.

As funny as President Coolidge in camping clothes.

As useless as punctuation marks to a title writer.

As full of affirmatives as a producer's staff.

As ghastly as a wake—or a two-reel comedy.

As prurient as a censor's mind.

As hard worked as the knees in Al Jolson's pants (Mammy).

JOSEPH JACKSON.

* * *

Moronia, the office flapper, says she was disappointed when she went to see "The Racket." She thought it was one of those sound pictures.

* * *

BULLETIN

(News Item.)

"In 25 years Miss Cal Brady, telephone operator, has not given a wrong number."

* * *

Another Green Murder Case—12 bottles of arsenic in Benedictine.

* * *

And then there's the Scotchman who asked his gal what she wanted to eat and then made her eat her words.

* * *

I wont immerse
In tid-de-ent
The guy who calls
A gal a tid.

* * *

And if a murderess is hung—that's noose.

* * *

WE SHOULD HOPE SO!

(Classified Ad.)

RABBIT man dressed to buy & sell. Experienced.

* * *

Talking films will eliminate a great many foreign artists, says trade magazine.

Greta Garbo can stay. She doesn't have time for dialogue between kisses.

* * *

CONTINUED STORY

"London Society"

SYNOPSIS—A wife cast heartlessly aside—

"No doubt you are happy with your stolen sweets," mused Elsie, walking to the window. Let us leave her with Lady Rosewater and return to Harry, who had entered a small, but neatly arranged, sitting room . . .

(More Tomorrow.)

* * *

EMBARRASSING MOMENTS

Sir:

I am chairman of our Brotherhood Anti-Vice Committee. The other day the pastor called to talk over the gambling situation. At lunch time, knowing we had some wild duck in the ice chest, I told the maid that we would like to have a little game. Imagine my embarrassment when she brought in a folding table, two decks of cards and the poker chips.

Deacon James Cameron.

* * *

Adam Scottlaw's Journal

Early up and stands before looking glass an hundred times to see myself in my athletick underwear, with sash, which I will wear in the Lawn-Mowing Match, come Sunday. Bend over and touched floor without hinging knees.

ONCE-OVERS

By J. J. MUNDY.

AHE you robbing Peter to pay Paul?

You pay one debt by standing off another.

And so you go on, down the line.

Trouble is, that the debts seem to increase rather than to grow less.

Then that proves the fallacy of your method.

Suppose you try to cut expenditures slightly, along several lines, in your living or business lists.

Don't pare off so much as to make it impossible, or foolish.

But retrench, slightly, in every way.

It won't be long before you notice a better balance in your ledger.

Even a slight retrenchment brings you to a more acute sense of your needs, along certain lines.

With a keener sense of what your life or business demands, you can, perhaps, take a slightly greater percentage off some certain other expenditures.

Very likely you will get just as much satisfaction out of living, and so much satisfaction out of wise spending that you will study a better balance existing between the debit and credit sides of your transactions.

Copyright, 1928, International Feature Service, Inc.

MEDBURY SAYS—

By JOHN P. MEDBURY.

THE man who swears off smoking today, usually puts a couple of cigars in his pocket for tomorrow.

Today's Tight Wad.

The Scotch dairyman who skims his milk on top and then turns it over and skims it on the bottom.

Vital Statistics.

Marriage is the flaming candle light that singes the wings of bachelors.

Wonders of Nature.

It's funny how water always freezes with the slippery side up.

Financial Note.

Every man has his price, but very few of them are worth it.

Buttered Toasts.

Here's to the henpecked architect whose wife makes all his plans.

Ace Of Cads.

The guest who gets ink on your new pen wiper.

Momentous Moments.

When the living skeleton gets fatty degeneration of the heart.

Take It Or Leave It.

It's funny, but the lower classes always sleep in upper berths.

Our Own Vaudeville.

Phyllis—You say your fiance is a cavalryman?

Dorothy — Yes, he takes tickets on a merry-go-round.

Copyright, 1928, King Features Synd., Inc.

SMALL ITCHY PIMPLES ON FACE

Mostly Around Chin and Mouth, Healed by Cuticura.

"About a year ago pimples came on my face, mostly around my chin and mouth. They were small and began itching and were very sore. Then they would fester and at times I lost sleep.

"I tried different soaps and ointments, but they failed. I had the trouble for over a year before I wrote for a free sample of Cuticura Soap and Ointment. It relieved me so I bought more and now I am completely healed." (Signed) Mrs. Max Warner, 595 Putnam Ave., Highwood, Conn.

Keep your skin clear and your pores active by daily use of Cuticura Soap. Heal irritations and rashes with Cuticura Ointment.

Soap 25c. Ointment 25 and 50c. Talcum 25c. Sold everywhere. Sample each, free. Address: "Cuticura Laboratories, Dept. R, Malden, Mass." Cuticura Shaving Stick 25c.

EPSOM SALTS TASTELESS TABLETS INSIST ON GENUINE SPELLED EPSUL

THE DAILY DIZZY

By HOBAN

Great Britain rights reserved. © 1928, by King Features Syndicate, Inc.

THE BEST JOKE I EVER HEARD

Salesman—Let me sell you a machine that will add, subtract, multiply and divide.

Businessman—I have one now.

Salesman—What kind?

Businessman—My car. It adds to my expenses, subtracts from my bank account, multiplies my troubles and divides my family.

BESSIE ZICHEK,

114 Poplar st., Chelsea.

MRS. SOLOMON SAYS—

By HELEN ROWLAND

MY Daughter, when a woman is deceived in love, it is because she hath deceived herself.

* * *

For beauty may be simulated, and wisdom may be assumed; but the signs of True Love can no more be hidden than the symptoms of hay-fever.

* * *

Verily, the tongue of a True Lover wageth not, but stumbleth and obstacleth his speech. It forgetteth its "line" and loseth its glibness.

* * *

The feet of a True Lover rest not, neither do they wander, but race back and forth as a shuttle upon a beaten path; and when he is not beside thee his is always upon his WAY.

* * *

The heart of a True Lover miseth like unto a disordered engine. It is never serene and full of gayety.

* * *

The eyes of a True Lover close not, neither do they rove—but remain fixed upon ONE image, and can "see" no other woman.

* * *

The temper of a True Lover reameth smoother than a politician's campaign talk. His patience is not strained by long hours of waiting. His sweetness and forbearance are inexhaustible.

* * *

The charity of a True Lover covereth a multitude of caprices and shortcomings. He perceiveth not the flaws in thy make-up; and unto him a freckled nose is an added charm and a blemish is a beauty spot.

* * *

The nose of a True Lover delighteth in scented powders and sachets, and is not meticulous concerning the BRAND of thy perfume—for it is all incense and sweetness in his nostrils. But a man that is not in love shuddereth at patchouli and is sickened by the Oriental stuff.

* * *

The shoulders of a True Lover shrink not from rice powder and rouge and pears and beauty creams; he rejoiceth to be a "marked man," when thy Fleur d'Amour clingeth to his coat-lapel. But a philanderer is more cautious, and brusheth away the "evidence."

* * *

The knees of a True Lover are never fatigued, and the crease in his trousers encumbereth not his soul. For, while the Love Fever lasteth his vanity is forgotten, and the opinion of the world is emptiness, and the admiration of other women of no moment.

* * *

Verily, verily, the diagnosis of love is a simple thing, and its symptoms easier to read than an electric sign.

* * *

Wherefore, then, doth any woman deceive herself, saying, "I cannot TELL whether or not this man loveth me; for he is reticent, and his words reveal nothing?"

* * *

For in their lighter moods, men may differ one from the other; but under the spell of the Love Fever, all men are as one man—and that one as window-glass! SELAH.

Copyright, 1928, King Features Synd., Inc.

BAYER

Genuine ASPIRIN

SAY "BAYER ASPIRIN" and INSIST!

Unless you see the "Bayer-Cross" on tablets you are not getting the genuine Bayer Aspirin proved safe by millions and prescribed by physicians for 25 years.

DOES NOT AFFECT THE HEART

Safe

Accept only "Bayer" package which contains proven directions. Handy "Bayer" boxes of 12 tablets. Also bottles of 24 and 100—Druggists.

Aspirin is the trade mark of Bayer Manufacture of Monoaceticacidester of Salicylicacid.

Stock Exchange Failures Rare, Governors Get Credit

By B. C. FORBES

New York, Aug. 15—A small New York Stock Exchange failure the other day serves to draw attention to the absence of serious disturbances of this kind during recent years. Time was when Wall Street experienced failures on almost every occasion when market moved sharply in either direction. Why are such failures now rare?

* * *

The governors of the Stock Exchange are entitled to chief credit.

B. C. Forbes

Whereas members used to have their affairs supervised hardly at all, the governors now exercise the strictest supervision. The financial standing of each house is examined, and whenever anything suspicious pops up, a searching investigation is made.

Under the system now in force, there should not be in future any terribly serious bankruptcies among members of this institution.

* * *

The Stock Exchange and Wall Street are so frequently criticized often without real basis, that a word about the Exchange governors may not be amiss. Briefly, they represent the flower of Wall Street brokers. They are elected because of their high standing and reputation. A governor, under the way things are now run, is in a position to obtain so much confidential information about other members that no man not deserving such respect would receive a sufficient number of members' votes to be elected.

Not only is the appearance of the governors beyond suspicion, but those familiar with the facts know that month after month and year after year attention and effort are devoted to the duties. The president of the Exchange—the present incumbent is E. H. H. Simmons—actually devotes more time, wisely and without fuss, to the work of the institution than to his own affairs. Certain committees heads also fill office at very great sacrifice of time and money.

* * *

The best proof of the efficiency of the governing body is the remarkable absence of failures and of unsavory practices by members. This absence of failures is the more remarkable when it is considered how enormously stock speculation has expanded during the last few years. Whereas a million-share day formerly was an event accorded the front page of metropolitan newspapers, 2,000,000-share days and 2,000,000-share days have become common and we have witnessed 4,000,000 share days and one 5,000,000-share day.

Consider also how drastic have been the ups and downs in many highly speculative stocks—some issues have had a range of more than $100a between the year's high and low quotation.

Nor has the rise in money rates to the highest levels in seven years tended to make the broker's path smoother.

* * *

Admittedly, many houses today demand very substantial margins on stock purchases—so much so that there has been complaining. But such a course is really in the best interest of the buyer of stock as well as of the broker. Quotations for a great many stocks have this year reached wholly unprecedented levels. The higher the stock rises the more room there is for it to fall, of course. Therefore, protection against possible emergencies is both warranted and commendable. Indeed, brokers could very properly be censured were they to accept orders for speculative issues on thin margins because there would be grave danger that the buyer would be wiped out.

* * *

The truth is that the black sheep in Wall Street are few in comparison with those who are absolutely honest. The Stock Exchange authorities promptly punish any member found guilty of the slightest infraction of their extremely strict rules. The unbelievably few stock frauds detected with Wall Street is not to be found among Stock Exchange members—members of other local exchanges, but among quarters who haven't the slightest standing or the slightest recognition in respectable Wall Street.

Investigate before you invest—investigate more particularly, the house you propose to deal with. Don't take its own say-so for its probity and record. Consult some trustworthy source not suggested to it.

Decent Wall Street houses are as decent as decent houses in other lines of business.

Copyright, 1928, by B. C. Forbes

'CHAIRMAN' IS VANISHING AS U. S. TITLE

By FRANK B. MELOON
Financial Editor

High-sounding title of "Chairman of the Board" seems to be vanishing from big corporation life in America.

* * *

Directors of American Telephone, world's largest corporation, met in Boston yesterday, and furnished the surprise of the day when announcement was made through President Walter S. Gifford that Harry B. Thayer was leaving the company after nearly half a century of service. Three years ago Mr. Thayer

Col. Leonard P. Ayres

Walter S. Gifford

resigned as president and became chairman of the board, which important office is now abolished. This is successor of the late Judge E. H. Gary as chairman of the board. General Motors is also lacking two chairmen temporarily, perhaps permanently.

* * *

A side-light of American progress is furnished in the fact that about $2,000,000 was

Jeremiah Smith, Jr.

invested in the Bell system when Mr. Thayer was graduated from Dartmouth and started work, grown to over three and a half billions. Jeremiah Smith, Jr., now on his way to the League, referred to in this column earlier in the week as elected a director of American Telephone.

* * *

Another automobile company president is hotly engaged in the race for the governorship. Some evidence of this is furnished when, instead of the common "Hoover" or "Al" auto plates, one sees the fiery lettering of Frank A. Goodwin. The Goodwin nameplate, conceived and multiplied by friends, is a reminder of the signature familiar to hundreds of thousands of Bay State autoists who scrutinize the papers that entitle them to operate their cars.

* * *

In the ancient Island town of New Castle, N. H. to which Paul Revere rode, now on a secret mission for the Sons of Liberty that led to first open act of war against England, a little church has just observed its 180th Anniversary. The speaker of the occasion brought out the fact that, according to the church records meet at one time in Colonial days was up to $4.24 a pound. At a later period, according to the same records, coal was $50 a ton.

* * *

Doubtless these are isolated "high spots" but increasingly efficient business methods have had much to do with lowering commodity prices. Grandfather Farnsworth's years of lower prices ahead in the commodities market, and it is to be hoped that these conservation profits will be decreased. It has often happened that lower commodity prices have spelled increased profits, due to augmented consumption.

* * *

The top price quotation on spring broilers on the New York market has dropped steadily each season from $1.15 per pound in 1923 to 49c per pound in 1928, stated E. H. Risenor of the New Hampshire Agricultural Experiment Station in a report on a broiler price study at the opening meeting of Farmers' and Homemakers' Week at the University of New Hampshire.

* * *

Leading bankers and financial authorities are stilling a good deal of vitriol around the Federal Reserve Board these days. Many feel that there must be "some fire where there is smoke." Says Col. Leonard P. Ayres, the very prominent gentleman who is vice-president of the Cleveland Trust Co., declaring there is little reason to suppose the downward revision of stock prices and brokers' loans have been completed.

* * *

It is indeed clear that the Federal Reserve measures have failed to check speculation, Col. Ayres declares. The Boston News Bureau says it is "difficult to see the necessity for the [Reserve] action at many rates." Barron's looks for an early lower commodity prices and higher quotations for securities held for investment.

Advice Is Free

Before you buy or sell stocks or bonds you ought to get unbiased expert advice. Send your investment inquiries with stamp to Frank B. Meloon, Financial Editor, Boston Evening American, No. 5 Winthrop sq., Boston. Replies can be made only by mail.

NEW YORK STOCKS

	Aug. 16 Aug. 15					Aug. 16 Aug. 15			
	High	Low	Latest	Close		High	Low	Latest	Close
Ahlthl P & L	23	22	23	22½	NY Ont & W	28¾	28¼	28¾	28¼
Air Reduction	71⅞	71	71⅞	71	North Am	71⅞	71⅛	71⅞	71⅝
All Ch & Dye	136⅛	132	136⅛	135⅜	Nor Pacific	94	93⅛	94	93⅝
Amerada	31	30¾	31	30¾	Omnibus Corp	11⅜	11¼	11⅜	11¼
Am Ag Ch pf	73⅞	73¼	73½	73¼	Open-Colline	68	68	68	
Am Bk Note	117	117	117	117½	Otis Elevator	63⅞	62⅜	63⅞	62⅝
Am Bosch M	35¼	33	35	33¼	Otis Steel P pf	94¾	94¼	94¾	
Am Br Shoe	49½	49½	49½	49½	Owens Bottle	77	77	77	76¾
Am Can	99⅝	99⅛	100	99	Pac Gas & El	48	48	48	47¾
Am Chicle	85	85	85	85	Packard Motor	82⅜	81⅝	82⅜	81¾
Am Express	134½	134½	134½	—	Pan-Am Pet	41	41¼	41¼	41
Am Ice	42⅜	42¼	42⅜	42⅛	Pan-Am Pet B	41¾	41¼	41¾	41¼
Am Intl Corp	96⅛	96	96	95¾	Pan-Am West	37¼	37⅛	37	
Am LaFrance	6⅝	6⅝	6⅝	6⅝	Panh'dle Pakt	13¾	13½	13¾	14
Am Love	22	22	22	22	Par Fa Lasky	51⅜	50¾	51⅜	50¾
*Am Pow & L	89¼	89	89¼	89	Park Utah	9⅝	9½	9⅝	9⅝
Am Radiator	147	147	147	146⅞	Pathe A	26⅞	26⅝	26⅞	26⅝
Am Rolling	65¾	65¼	65¾	65¼	Penn Coal	94	93½	94	93½
Am Safety R	65⅜	65⅛	65⅜	65⅛	Peerless Motor	15	15	15	15
Am Sugar	79⅝	79½	79⅝	79¾	Penick & Ford	79	78½	79	78½
Am Sumatra	65¾	65¼	65¾	65	Penn Dix Cem	15¾	15¾	15¾	14¾
Am T & T	175⅜	175⅛	175⅜	174⅜	Phila & R Co	23¾	23½	23¾	23
Am Tob Pf	98	98	98	98	Phillips Petrol	26⅝	26¼	26⅝	26¼
Am Woolen	46⅜	45⅞	46⅜	46⅛	Pierce Arrow	13⅜	13	13⅜	13
Am Zinc	27⅜	27¼	27¾	27¾	Pierce Oil pf	49	49	50	49¾
Anaconda	66⅛	65⅞	66⅛	65⅞	Pillsbury Flr	47¾	47	47¾	47
Associated Oil	66	66	66	66	Pitt Ft Wor Pf	24	24	24	23¾
Atlantic Refg	73¾	73¼	73¾	72¾	Pittston Coal	36¼	35¾	36¼	35¾
Beacon Oil	17	16⅞	17	16⅞	Reynolds Spcs	11	11	11	
Beth Steel	58¾	57⅞	58¾	57⅞	Reynolds Tob	67¾	67¼	67¾	67¼
Bklyn Man Tr	65⅞	65¾	65⅞	65¾	Reyn's Tob B	132½	132½	132½	131¾
Bklyn Union G	65¾	65¼	65¾	65¼	Richfield Oil	46¾	45¾	46	46
Brunswick T	42⅞	42¼	42⅞	42¼	Royal Dutch	48¾	48¼	48¾	47⅞
Butte & Sup	9¾	9¾	9¾	9¾	Seagrave Corp	14¾	14¾	14¾	14¾
Buckeye Gas	18⅜	18⅛	18⅜	18⅛	St L & S Fr	114	111	114	113
Burroughs Add	93	91¾	93	91¾	St L S W	93¾	92¾	93¾	92¾
Calumet & Ariz	70⅞	69¾	70⅞	69¾	Savage Arms	41¾	40¾	41¾	40
Calumet & Hec	25¾	25¾	25¾	25¾	Schulte Stre	10¾	10¾	10¾	10¾
Case Threshg	130½	127½	130½	127½	Seaboard Airl	32¾	32¼	32¾	32¼
Cerro de Pas	77⅛	77	77⅛	77	Seaboard Airl	129¾	127¾	128⅜	127⅛
Cert-Teed Prd	44¾	44¾	44¾	44¾	Shattuck F G	124¾	123½	124	123¾
Chand Clev pf	22⅜	22⅜	22⅜	22⅜	Shell Un Oil	19¾	19¾	19¾	19¾
Chas E Ohio	32¾	32¾	32¾	32¾	Simmons Co	60⅞	58⅝	60⅝	58¾
Chgo Corp	65⅜	65	65¾	64¾	Sinclair Oil	27⅞	27	27⅞	26¾
Chi & Atlantic	15⅛	15⅛	15⅛	15⅛	Skelly Oil	37¾	37¼	37¾	37¼
Chi & NW	80½	80	80½	80	So Daby A	34⅜	34⅜	34⅜	34¼
Chi R I	117⅞	117½	117⅞	116⅞	So Daby B	16	16	16	15¾
Childs	47¾	47¼	47¾	47¼	So Pac Corp	120	119¾	119¾	119¼
Chile Copper	44	43⅞	43⅞	43⅞	So P R Sug	43	43	43	42⅝
Chuett P	74	74	74	73	Southern Ry	148¾	147⅜	148¾	146¼
Collins & Aik	54¼	54¼	54¼	54¼	Stand Brands	31¾	31¾	31¾	31¾
Colo Fuel & I	60½	60	60½	60	Std Gas & El	64¾	64¼	64¾	64
Colum Carbon	88¾	88¼	88¾	87¾	Stand Mill	115¾	115	115¾	114¾
Col Gas & E	116½	115¾	116½	115¾	Std Oil Calif	57⅞	57⅜	57⅞	57⅜
Com Power	77¾	77	77¾	76¾	Std Oil NJ	46¾	45⅝	45⅝	45¼
Consol Cigar	91¼	91¼	91¼	90¾	Std Oil NY	36½	36	36	35¾
Consol Gas	146⅞	146⅜	146⅞	146⅜	Stewart-W Sp	92¾	92	92¾	91¾
Containers A	24¾	24¾	24¾	24	Studebaker	73⅜	72¾	73¼	73¼
Containers B	24¾	24¾	24¾	24¾	Superior Oil	68¾	68¼	68¾	68¼
Con Textiles	2¾	2	2¾	2¾	Trico Prod	39¾	39¼	39¾	38¾
Cont Bakry B	4¾	4¾	4¾	4¾	Tenn Cop & C	15¾	15⅜	15¾	15
Cont Can	115	114¾	115	114¾	Texas Co	63	62⅝	63	62¾
Cont Insur	77¾	77¼	77¾	78¾	Tex Gulf Sul	69¼	68¾	68⅞	68¼
Cont Motors	11¾	11¾	11¾	11¾	Tex pfC 6.00	13⅞	13⅞	13⅞	13⅞
Corn Exch Bk	175	175	175	175	Tex PacLTr	24¾	24¼	24¾	24¼
Corn Products	77¾	77	77¾	76¾	Tex & PacRR	171	171		
Cosden Oil	18¾	18¾	18¾	18¾	Tex Amer Oil	18⅞	18⅝	18⅞	18⅝
Cuban-Amer	24¾	24¾	24¾	24	Tobacco Prod	98	97½	98	97
Cudahy Pack	73	72¾	73	72	Transgenti Oil	7¾	7¾	7¾	7¾
Curtis Aero	104¾	104	104¾	103¾	Union Carbide	161¼	161¼	161½	160¾
Davison Chem	52¾	52	52¾	52	Un Oil of Cal	51	51	51	50½
Del & Hudson	191¾	191¼	191¾	191¼	Union Pac	193¾	193¾	193¾	192¾
Diamond Match	191¾	191¼	191¾	191¼	Un Tank Car	54	53¾	54	53¾
Dodge Bros pf	97¾	97¼	97¾	97¼	Univ Pipe	19¾	19¾	19¾	19¼
Doma Mines	8	8	8	8	U S Distrib	16	16	16	16
Dupont d de N	270¾	270¼	270¾	269¾	U S Ind Alc	114	114	114	113
Eastman Kod	185¾	184¼	184¾	184	U S Leather	46¾	45⅞	46⅛	45⅝
Eaton Axle	45⅝	45¼	45⅝	45¼	U S Leather A	80	80	80	80
Edge Airplane	81	81	81	81	U S Steel	146	145¾	145¾	144¾
Elec Boat	9¼	9¼	9¼	10	U S Steel pf	140	140	140	
Elec P & L	34¾	34¾	34¾	34¼	Vandlum	27¾	27¼	27¾	27⅛
Elec Pow & L	49¾	49¼	49¾	49¼	Va Caro Chem	133⅞	133⅛	133⅞	133⅛
Erie RR	51¾	50¾	50¾	51	Vick Chem	68	68	68	67¾
Erie 1 pf	56⅞	56⅞	56⅞	56¾	Wabash RR	74¾	74¼	74¾	74¼
Fajardo Sug	65	65	65		Vic Talk Mch	96	95½	95¾	95¾
First Nat Sts	38¾	38¾	38¾	38¾	Waldorf Sys	21¾	21¾	21¾	21¾
Fisk Rubber	10¾	10	10¾	9¾	Warner Bros	21¾	21¼	21¾	21¼
Fleischmann	71¾	70*	71¾	70	Warner Pic A	86¾	86¼	86¾	85¾
Foundation Co	41¾	41½	41¾	42¼	Warren Br	160	10	10	
Fox Film	84	83¾	84	83¼	Wayne Pump	27¾	27¼	27¾	27¼
Freeport	61¾	61¼	61¾	61¼	Western Md	43¼	43¼	43¼	43¼
Gabriel Snub'r	18½	18½	18½	18	Westinge El	98½	97¾	98½	97¾
Gamewell	70	70	70	70	White Motor	36¾	36¼	36¾	36¼
Gen Asphalt	73¾	73¼	73¾	73¼	Wh Sew Mch	37⅞	37⅜	37⅞	36¾
Gen Cigar	59¾	59¾	59¾	60	Wilcox Oil	21¾	21¼	21¾	21⅛
Gen Electric	157¾	157¼	157¾	157¼	Wilson & Co	12¾	12¾	12¾	
Gen Motors	187½	184½	186⅞	184½	Wils & Co A	26⅞	26⅝	26⅞	27¾
Gen Out Adctg	33¾	33¼	33¾	34¼	Wils & Co pf	69	69		
Gen Pic Cap	96¾	95¾	96¾	96¾	Woolworth	185¾	185¾	185¾	186½
Gen Refrac	32¾	30¾	32¾	30¾	Worthington	40¾	40¾	40¾	40¾
Gillette R	101¾	95¾	101¾	99¾	Wright Aero	124	124	124	125½
Glidden Co	41¾	41½	41¾	42¼	Yellow Truck	32¾	32	32¾	31¾
Goodrich Tire	76	75¼	76	74¾	Youngst'n S	89	89	89	88¾
Goodyear	54¾	54¼	54¾	54	*Ex-dividend.				
Graham Paige	24¾	24¼	24¾	24¼					
Granby	53	53	53	53¼					
Gt Nor Ore	31¾	31¼	31¾	31¼					
Greene Cop	100½	99	100½	100					
Hershey pf	72	72	72	72					
Hudson Oil	107*	107*	107*	106					
Howe Sound	56⅞	56¼	56⅞	56					
Hy & Mn RR	57¾	57¼	57¾	58⅜					
Hudson Motor	60¾	60	60¾	60					
Hupp Motor	60½	60	60⅜	60					
Illinois Cent	124¾	124¼	124¾	124¼					
Indian Ref	32¾	32¼	32¾	32¼					
Interb Rap Tr	45¾	44¾	45⅝	45⅜					
Int Agricultural	20¾	20¼	20¾	20¼					
Int Cement	64¾	63¾	64¾	63¾					
Intl Com Eng	59¾	59	59½	58¾					
Intl Harvester	132¾	132¼	132¾	132¼					
Intl Mer Ma pf	35¼	34¾	35	34¾					
Intl Nickel	101¾	100	101¾	99¾					
Intl Paper	56	55¾	56	55¾					
Intl Tel&Tel	172	172	172	169					
Jewel Tea	124¾	121½	124½	123					
Johns Manvill	127½	124	127½	124					
Jordon Motor	9	9	9	9					
Kan City Sou	58	57¾	58	57¾					
Kayser & Co	71¾	70½	71¾	71¼					
Keith Albee	21	21	21	21¼					
Kennecott Cop	72¾	72¼	72¾	72¼					
Kresge Co	71¾	71¼	71¾	71¾					
Kroger G&B	111¾	110¾	111¾	108¾					
Lambert Co	107*	107*	107*	107					
Lehigh Valy	101¾	101¼	101¾	101¾					
Lehigh P Cem	51	51	51	50					
Liggett Ser B	88	88	88	87¼					
Liquid Carbo	72⅝	70	72⅝	70					
Loew Inc	57¾	57¼	57¾	57⅜					
Loose Wiles	55⅞	54⅞	55⅞	55					
Louisiana Oil	14¾	14¼	14¾	14¼					
Ludlum Steel	53¾	53¼	53¾	53¼					
Macy	373	371	373	368½					
Magma Copper	49¾	49¼	49¾	50					
Manhat E Sup	54	53	54	54					
M El Ry M g	49¼	49	48	48¾					
Marland Oil	34¾	34	34	33¾					
Mathieson	124	124	124	123½					
Mex Seab Oil	30¼	29⅝	30¼	29½					
Miami Cop	21¾	21¼	21¾	20¾					
Mid Cont Pet	30½	30¼	30½	30					
MSP & SSM	49¾	49¾	49¾	49¾					
Mo K & T	37¾	37¼	37¾	37¾					
Mo Pacific	62½	62¾	63¼	62					
M Pacific pf	115	114¾	115	115					
Montg Ward	195¾	193¾	194¾	192¾					
Motor Wheel	43¾	42¾	43¾	43¾					
Murray Body	56¾	54¾	56¾	54¾					
Nat Cash Reg	72¾	71	72¾	71					
Nat Dairy Pr	83¼	82½	82¾	82					
Nat P & L	32¾	32¼	32¾	32¼					
Nat Supply	93¾	91½	93½	91					
New Cons Cop	24	23¾	24	23¾					
NY Central	153¾	153	153	152¼					
New Haven	56¾	56¼	56¾	56½					

Boston Stocks

	Aug. 16 Aug. 15			
	High	Low	Latest	Close
Am Pneu	3⅜	3⅜	3⅜	
Am Tel	175¾	175¾	175¾	175
Anaconda	66¼	66¼	66¼	65⅞
Ariz Com	4	4	4	
Bigelow Hrtfd	89	89	89	89
Bos Elev	85¼	85¼	85½	85½
Bos & Prov	175	175	175	175
Cal & Hecla	23¾	22¾	23¾	23¾
Edison	37¾	37½	37⅞	37¾
Gen El	157¾	157¼	157¾	157¼
Georgian pf	16½	16½	16½	16½
Gillette	99¾	95¾	99¾	99
Gleason	52¾	52¾	52¾	
Gilchrist	29	29	29	30
Island Creek	48	48	48	47½
Isle Royale	15¾	15¾	15¾	
Mass Gas	139	138½	139	139
Mergenthaler	101	101	101	
Nat Leather	3⅞	3⅞	3⅞	4
N E Tel	145	145	145	143½
North Butte	29¾	29¼	29¾	29¼
Old Dominion	14¾	14¾	14¾	14¾
Pacific Mills	28¾	28	28¾	26½
Reece Fold	27¾	27¾	27	34
Swift & Co	132	132	132	133½
Tex Pfd	55½	55	55	55
United Shoe	73¾	73	73¾	73¼
Utd Shoe pf	31¼	31¼	31¼	31¼
Utd Fruit	145¾	145¾	145¾	145
Warren Bro	160½	160	160	152

Wall Street Notes

UPWARD move in Wall st. was resumed yesterday.

SOUTHEASTERN Power & Light Co. reports for year ended June 30 earnings of $2,063,600 in preceding 12 months.

CHICAO & Northwestern handled 95,229 cars of miscellaneous freight in first 14 days of August, against 92,416 in same period a year ago.

ST. PAUL in first 14 days of August handled 82,913 cars of revnue freight, against 82,988 cars in corresponding period of 1927.

WILLYS-OVERLAND net of $3,-641,517 for half-year exceeds 1927 period, but is below total in two preceding years.

AMERICAN Can set anew high, crossing 101.

SEARS-ROEBUCK hit a new high.

CALL money renewed at 6 per cent.

DRY goods business is enjoying the best summer season in many a year.

COPPER export business continues to increase and, with more electrical business being done than ever before, ought to produce more profits than the total of any year.

CHRYSLER is rumored looking for a body company. Thus the Street speculators are dipping into first one and then another in an effort to guess which.

INTEREST statisticians of broker-age firms are grinding away because of frequent changes in money prices in their problem for working out that monthly "adjustment."

New York Curb

New York, Aug. 16 —Strength in the mining stocks featured the curb market today. Newmont Mining jumped 4¼ points to 157½ and a rise of 1¾ to 53 was recorded by Wendell. Issues were generally steady, with Electric Bond & Share up ¼ at 97½; Warner Brothers Pictures up ⅝ at 80, a new high, and Checker Cab up ⅛ at 43¼.

Cotton Is Steady

New York, Aug. 16 (AP)—Cotton futures were barely steady. Oct. 18.65; Dec. 18.90; Jan. 18.88; Mar. 18.32; May 18.20.

How Trust Molds Opinion

Public Utility Information Bureau
ANN ARBOR, MICH.

OUTLINE OF POINTS AND FACTS WHICH THE UTILITY INDUSTRY WISHES PLACED BEFORE THE PUBLIC

1. There is a constantly increasing demand for Utility services.
2. Utilities are constantly increasing facilities for furnishing these increased services.
3. Constant need for additional capital to provide increased facilities made necessary by increased demands.
4. Necessity for net earnings that will attract the necessary capital.
5. Necessity for rates that will provide net earnings that will attract capital.
6. Public, through regulatory bodies, is protected as to security issues, rates and service.
7. Earnings on capital invested limited by regulatory bodies.

No profit - simply a capital wage.

21. Fallacy of Government in Industry:

a - Each encroachment but a step towards nationalization

b - Bureaucracy

c - Leads from democracy of like opportunity for all to the autocracy of political machines built upon great business.

d - Political not economic

e - Stifles initiative and incentive.

f - Lacks energy and efficiency.

g - Rarely originates or creates, merely copies and imitates.

h - Competes unfairly with taxpayers - and their money, paid the forms of taxes.

i - Government ownership construction jobs usually cost from two to six times their engineer estimates. Once started, political appropriations can, and must, be secured to complete, else politicians would be censured for failure, and money already spent would be lost.

j - If usually takes from two to six times as long to complete a job as would private industry.

k - Government, unlike private industry, can take care of deficits via the tax route.

HERE the architectural plan for the building of public opinion on subjects affecting utilities is communicated in toto to propagandists by the National Electric Light Association, dominant power lobby organization. "Leading men of the industry" formulated it as representing "points the industry wished placed before the public" through 28 propaganda bureaus, operating in 38 States and working through schools, colleges, the press, and an army of public speakers. Utilities make "no profit—simply a capital wage." The public is "protected" by regulation.

"POWER" TRIED TO INFLUENCE WOMEN'S VOTE

By M. L. RAMSEY

Washington, Aug. 16 (US)—Power lobby organizations kept the League of Women Voters under surveillance, and worked among its members in an attempt to silence talk of cheaper current for American housewives, Federal Trade Commission records show.

Comparison of electric light rates charged by private corporations with the far lower rates in effect in cities where a similar study of the propagandists in a number of States has been completed by the commission.

A memorandum of the Michigan propaganda bureau noted that the Michigan league had received from the National League's committee on living costs a questionnaire on household rates. Armed with this and books on electric power, the women, it appeared were to find out whether they were paying too much for current.

STEWART'S REPORT

The memorandum continued:

"The joint committee of national utility associations—the power lobby—in touch with the national situation and is supplying officials and influential members of the National League of Women Voters with the rate research report prepared by the rate research committees of the National Electric Light Association and presented at the convention at Atlantic City last June, and other information which meets the issues raised on 'electric power and the public welfare.'"

The memorandum then called attention to the unfavorable report on Ontario hydro-electric made by Prof. E. A. Stewart, of the University of Minnesota, who was paid $500 a month and expenses by a light association division for a trip to Europe after his report appeared.

INITIATE RATE STUDY

On January 4 Arthur W. Stace, propaganda director, reported to the Michigan committee that the rate study appeared to have been initiated by the National League, adding:

"It may be possible to counteract these outside unwholesome influences by establishing contacts with Michigan leaders and keeping them informed as to the beneficial part electric power is playing through private initiative and enterprise, in playing in the material prosperity and social advancement of the people of the State.

"At the same time utility managers might be fortified to meet local manifestation of the suspicion and discontent generated through credulous, unthinking, or unconscious acceptance of the ideas, suggestions and innuendoes cleverly planted in 'electric power and the public welfare.'"

Boston Notes

CITIES Service Co. declared regular monthly dividends of ½ of 1 per cent in cash and ½ per cent in stock on the common, 50 cents on the preferred and preferred "BB" stocks and five cents on preferred "B" stock, all payable Oct. 1.

TIME for depositing Int. Paper shares has been extended to Sept. 20. Majority of company's stocks has been deposited favoring holding company plan.

WESTON Electrical Instrument Corp. reports for six months ended June 30 net profit of $246,615 after depreciation, federal taxes, etc., against $239,894 in first half of 1927.

WESTON for quarter ended June 30 had net profit of $129,292, against $92,768 in second quarter of 1927.

REPORTS persist that preliminary conferences have been held by officials of S. S. Kresge and S. H. Kress on merger of two companies, second and third largest in the 5 and 10-cent field.

CREDITORS of Barnal Worsted Co. of Woonsocket will receive third dividend amounting to $3,015, which is equal to 7 per cent, under decree entered in Superior Court in Providence.

DEPARTMENT of Justice is making routine survey of Chrysler-Dodge merger.

Newport Bonds

Newport, R. I., awarded $90,000 4½ per cent street and sewer bonds dated Aug. 15 and payable 1929 to 1941 to Harris, Forbes & Co., at 100.425.

TODAY

Continued from First Page.

the League has no interpretation to offer.

Even the Monroe Doctrine, the United States says to the world: "You can't conquer and hold territory in these American continents unless you first conquer us."

That ought to suit Costa Rica.

The Marathon at the Irish games was won by the American, Jole Ray, beating the recent Olympic record by one minute. Steytler, from South Africa, was second; Adams, a Scotchman, third. O'Reilly, Doyle and McKeon, all Irish, were fourth, fifth and sixth, which won't please Dublin.

Ohio yesterday reported Drys winning. Wets "alloping."

Josephus Daniels drier than the hottest spot in the desert of Sahara, gives Democrats confidence will assurance that they will carry North Carolina.

TRAVEL - TOURS - HOTELS - RESORTS

MANY SAIL FOR PROVINCES

Among passengers sailing on the S. S. Newfoundland, of the Furness Line, Tuesday, August 14th, from Boston to Halifax, N. S., St. John's, N. F., and Liverpool, England, are the following:

To Liverpool, England—Dr. and Mrs. Beckman A. Delatour, Dr. A. H. Boyden, Mr. Clarence B. Young, Mr. George Taylor.

To Halifax, N. S. and St. John's, N. F.—Mr. and Mrs. Geo. H. Dale, Master Geo. Dale, Mr. and Mrs. Frank Lowe, Mr. C. B. Whittemore and son, Miss Edna M. Lane, Miss Glenna E. Hollis, Mr. H. C. Mulligan, Miss Ruth Mulligan, Mr. and Mrs. A. Williams, Miss Williams, Miss

CONSTANCE TO MAKE FILM ABROAD

By LOUELLA O. PARSONS
Copyright, 1928, by Universal Service

LOS ANGELES, Aug. 16—There is one girl who isn't eager to leave Hollywood for a European trip, but business calls, and Constance Talmadge is too much of a real trouper to turn down the offer that came to her from Joseph Schenck to make a United Artists' production abroad.

Mr. Schenck, who was unable to find a suitable star, for Connie before he sailed for Europe, asked Mrs. Margaret Talmadge, saying "that he would like Constance to make a film in Europe for United Artists. Mrs. Talmadge accepted her son-in-law's offer via cable. Mr. Schenck, himself, sailed for America and he is leaving the final negotiations in the hands of Jerry Feld Malone, his European legal representative.

The first cable came about a week ago and suggested "Three Passions," Rex Ingram's next production, which is to be made in Nice. Connie's former husband, Capt. Alastair Mackintosh, is studio manager for the Ingram Co. and, just to show that he doesn't harbor any ill will toward the vivacious Connie, he telegraphed her, hoping that she would come to Nice.

Mrs. Talmadge, however, said yesterday the Ingram thing is not definite. She considers European trip and a picture for United Artists is all settled, a final cable to Mr. Schenck having cleared the air. Mrs. Talmadge will accompany her daughter, who sails as soon as Mr. Schenck radios, "Come."

* * *

IF there is any subject the movies haven't attempted in one way or another, will some one please raise his right hand? Everything from insect life to love in a tropical hut has been done. Now comes Universal with the avowed intention of showing Polar exploration. Some of our heroes who have braved the icy winds will be featured in the main figure of the story is an imaginary person, a composite picture of all explorers. Just to make a little jaunt into the cold Arctic regions will bear the stamp of authenticity. Capt. Hilton H. Hanson has been requisitioned to assist J. Grubb Alexander to write the scenario. Now, just a moment, while I tell you about Capt Hanson. He was head of Admiral Byrd's expedition and Amundsen expedition which made 21 flights from Spitsbergen, so he ought to know what he is talking about. Edward Montagne will supervise, if that means anything to you.

* * *

TO Ernst Pulitzer, making motion pictures is a serious business therefore, he never acts in a hurry. He has been testing players every day this week and so far, in addition to John Barrymore, the star of "Conquest," and Lewis Hayes, his "new leading lady, only one player has been chosen. He is Victor Varconi, who initially will play an important role. Varconi, under the direction of Pupiach should give the best performance of his career. He is a good actor, and better, of course, when he has good direction. His work as Pontius Pilate in the "The King of Kings" proved that.

* * *

JAMES GLEASON has rolled up his sleeves and gone to work on the writing of animals for the screen. The stage may have been good to him but he expects to be in screen will be better. Mr. Gleason's first original, "Totems," was written by Peter Milne, scenarist, and he and is the story he has just finished for Vilma Banky. Vilma plays an American girl. That ought to please her for she always says she wants to be an American. And now that she has learned to speak English so well, she could easily pass for an American beauty. She and Rod La Rocque—her legalized leading man, are leaving next week for Lake Tahoe for three days' rest. President Coolidge isn't the only fisherman on record.

* * *

TALK about the League of Nations, they are going out and getting international leaves of every nationality for the movies. The Mexicans did it. They proved that exotic young women are in demand just now we are in for a season of new types. Dorothy Janis, a Cherokee Indian and you cannot call her a foreigner, since she boasts of the blood of the first American, has been put under contract by Louis B. Mayer for Metro-Goldwyn-Mayer. Miss Janis is on the type of Lupe Velez and she has half Lupe's charm we promise a sensation.

* * *

MAUDE FULTON, author of "The Last Brat," "The Family Upstairs" and "The Humming Bird" and other successful stage plays, will write dialogue for the Fox company's next picture, "Fazil." The story well as director of productions. Miss Fulton is also a writer of short stories and has been published in the Saturday Evening Post and other magazines.

BOSTON GARTER MEN ATTEND CONVENTION

Boston garter salesmen from all over the country will be entertained at the Pacific coast are in Boston for a three day convention. In spite of the hot weather, which is new to some of the men, enthusiasm for the United Artists' picture is high and no one wasn't to be left behind. Before leaving for Europe, Mr. Considine will be host at a luncheon to the following: Mr. and Mrs. Joseph Schenck, Mr. and Mrs. Norma Talmadge, Mr. and Mrs. Gloria Swanson, Mr. and Mrs. Constance Talmadge, Mr. and Mrs. Buster Keaton, Mr. and Mrs. Charles Chaplin, Mr. and Mrs. Douglas Fairbanks, Mr. and Mrs. Mary Pickford, Mr. and Mrs. Hiram Abrams, Mr. and Mrs. Joseph M. Schenck, himself, sailed for America and he is leaving the final negotiations in the hands of Jerry Feld Malone, his European legal representative.

The first cable came about a week ago and suggested "Three Passions," Rex Ingram's next production, which is to be made in Nice. Connie's former husband, Capt. Alastair Mackintosh, is studio manager for the Ingram Co. and, just to show that he doesn't harbor any ill will toward the vivacious Connie, he telegraphed her, hoping that she would come to Nice.

Mrs. Talmadge, however, said yesterday the Ingram thing is not definite. She considers European trip and a picture for United Artists is all settled, a final cable to Mr. Schenck having cleared the air. Mrs. Talmadge will accompany her daughter, who sails as soon as Mr. Schenck radios, "Come."

* * *

IF there is any subject the movies haven't attempted in one way or another, will some one please raise his right hand? Everything from insect life to love in a tropical hut has been done. Now comes Universal with the avowed intention of showing Polar exploration. Some of our heroes who have braved the icy winds will be featured in the main figure of the story is an imaginary person, a composite picture of all explorers. Just to make a little jaunt into the cold Arctic regions will bear the stamp of authenticity. Capt. Hilton H. Hanson has been requisitioned to assist J. Grubb Alexander to write the scenario. Now, just a moment, while I tell you about Capt Hanson. He was head of Admiral Byrd's expedition and Amundsen expedition which made 21 flights from Spitsbergen, so he ought to know what he is talking about. Edward Montagne will supervise, if that means anything to you.

* * *

TO Ernst Pulitzer, making motion pictures is a serious business therefore, he never acts in a hurry. He has been testing players every day this week and so far, in addition to John Barrymore, the star of "Conquest," and Lewis Hayes, his new leading lady, only one player has been chosen. He is Victor Varconi, who initially will play an important role. Varconi, under the direction of Pupiach should give the best performance of his career. He is a good actor, and better, of course, when he has good direction. His work as Pontius Pilate in the "The King of Kings" proved that.

* * *

JAMES GLEASON has rolled up his sleeves and gone to work on the writing of animals for the screen. The stage may have been good to him but he expects to be in screen will be better. Mr. Gleason's first original, "Totems," was written by Peter Milne, scenarist, and he and is the story he has just finished for Vilma Banky. Vilma plays an American girl. That ought to please her for she always says she wants to be an American. And now that she has learned to speak English so well, she could easily pass for an American beauty. She and Rod La Rocque—her legalized leading man, are leaving next week for Lake Tahoe for three days' rest. President Coolidge isn't the only fisherman on record.

* * *

TALK about the League of Nations, they are going out and getting international leaves of every nationality for the movies. The Mexicans did it. They proved that exotic young women are in demand just now we are in for a season of new types. Dorothy Janis, a Cherokee Indian and you cannot call her a foreigner, since she boasts of the blood of the first American, has been put under contract by Louis B. Mayer for Metro-Goldwyn-Mayer. Miss Janis is on the type of Lupe Velez and she has half Lupe's charm we promise a sensation.

* * *

MAUDE FULTON, author of "The Last Brat," "The Family Upstairs" and "The Humming Bird" and other successful stage plays, will write dialogue for the Fox company's next picture, "Fazil." The story well as director of productions. Miss Fulton is also a writer of short stories and has been published in the Saturday Evening Post and other magazines.

BOSTON GARTER MEN ATTEND CONVENTION

Boston garter salesmen from all over the country will be entertained at the Pacific coast are in Boston for a three day convention. In spite of the hot weather, which is new to some of the men, enthusiasm for the United Artists' picture is high and no one wasn't to be left behind. Before leaving for Europe, Mr. Considine will be host at a luncheon to the following: Mr. and Mrs. Joseph Schenck, Mr. and Mrs. Norma Talmadge, Mr. and Mrs. Gloria Swanson, Mr. and Mrs. Constance Talmadge, Mr. and Mrs. Buster Keaton, Mr. and Mrs. Charles Chaplin, Mr. and Mrs. Douglas Fairbanks, Mr. and Mrs. Mary Pickford, Mr. and Mrs. Hiram Abrams, Mr. and Mrs. Joseph M. Schenck, himself,

A. & P. MANAGERS HOLD OUTING

J. T. Leete B. W. Chase F. H. Smith W. E. McDonald F. D. Chapiel

L. W. Beede J. D. Ringe L. W. Thompson P. A. Dohler A. T. Dickinson F. W. Buxton

3000 ATTEND FESTIVITIES

North Boston and South Boston Managers' Benefit Association of the Atlantic and Pacific Tea Company held their annual outing at Lake Pearl Park in Wrentham, where 3000 employes with their friends spent an enjoyable afternoon and evening. The program consisted of games, swimming and a delightful box lunch, served to everyone present.

A. AND P. BOSSES HOLD ANNUAL OUTING

The North Boston and the South Boston Managers' Benefit Association of the Great Atlantic & Pacific Tea Co. held their annual outing at Lake Pearl Park in Wrentham Wednesday.

Thanks to Wrentham began as soon as the various stores closed for the regular Wednesday half holiday and hundreds of members of the organization, with their families, took part in the afternoon and evening festivities. Fully 2000 assembled in the park where there was boating, swimming, games and an excellent box lunch.

The lunch was the first thing in order on the well-planned program of P. H. Smith, New England Association representative and chairman of the outing. He is not an ordinary lunch of taking what was handed out. Instead, the persons travelled the length of many tables, selecting a chicken or crab meat salad, fancy ices and frosted bottles of tonic. More than 5000 bottles of tonic had been given out before the outing was over, the soft drink stand being the most popular spot with one exception—the lake.

W. A. Hatch Speaks

Although there wasn't a flaw in the afternoon and evening's enjoyment, still there were the managers missed the genial presence of W. J. Davison, president of the eastern division, who has attended all previous outings since he came to New England. He had planned to come but was suddenly called to New York, but even then he took time out to dictate a letter with his regrets to be read at the outing. But practically the entire list of New England officers were on hand including L. W. Thompson, vice-president; L. W. Beebe, general superintendent; J. D. Ringe, director of purchases; H. L. Treeman, director of operations; P. H. Doehler, treasurer; W. W. Buxton, advertising manager; F. B. Cawley, sales manager; C. G. MacKeachie, purchasing agent and H. C. Lowell, meat buyer. A. T. Dickinson, director of the Portland unit, was an especial guest.

TRAPPS WINNERS

In the games, for which J. Ryan and J. Cullen were official judges, the Trapp family secured heavily in the winnings, with E. C. Trapp taking first in the managers' 50-yard dash, while his wife took second to Miss June Sunbeam in the ladies' obstacle race and little Virginia Trapp took second to Jean O'Brien in the little girls' race. C. W. Walsh won the 50-yard dash for boys under 16; Mrs. J. Ragan the egg and spoon race; Edward Barrett the clerks' obstacle race, and John Conroy the little boys' race. The first South Side baseball team defeated the South Side nine by a score of 11 to 5.

3 MORE CLUBS TO SEE NEW FILM

Continued From Page 3.

members to see the picture, realization that it was the sort of film that is worthwhile and will add to general knowledge.

Mrs. Green said, "I think it is most generous of the Boston Evening American to invite the members of Parent-Teachers' Association to view this film. I am sure it will be most instructive. It is the sort of film that our members are always glad to see, as the newspaper is part of their program for the year."

WONDERFUL OPPORTUNITY

Mrs. Howard said, "This is a wonderful opportunity and I am certain the members of the Women's Republican Club of Massachusetts will be glad of the chance to see this educational picture. I want to thank the Boston American in behalf of all our members."

Mrs. Wheeler said, "It is very kind of the management of the Boston American to give the members of the organization, of which I am president, this splendid opportunity to see 'The Making of a Newspaper.' I know they will gain much useful knowledge from viewing it."

Other organizations that have accepted invitations to see the picture next week include Boston City Club, Boston Rotary Club, Women's City Club of Boston and Girls' City Club of Boston.

"The Making of a Newspaper" is one of the most absorbing pictures of its kind ever made. The resources of 28 Hearst newspaper plants in this country were utilized to make it. The first reel opens with actual International Newsreel movies of the sinking of the British freighter Antinoe in mid-ocean and the rescue of the crew. From the time of the United States steamship, President Harding

"STORY" FOLLOWED THROUGH

This "story" is then followed through a newspaper plant from the time the "flash" comes over the wires until it appears on the street in the finished newspaper. Every step of importance in getting the story out is shown. The race against time to write the story in the editorial room, the writing of the headline, setting up of the story in the composing room, making of illustrations from photographs sent by wireless, making of metal plates in the stereotype department for the presses and the presses themselves, as they turn the papers out at high speed and automatically count them in lots of 50 as they emerge—all these are vividly shown. The picture will answer the average person who has little conception of the manner in which a modern daily is put together.

Many marvelous inventions, that are used each day in every up-to-date newspaper office are pictured, including the electrically operated typewriter. How the telephone, cable, telegraph and radio are utilized to give the reader his news when it is news are shown.

NOTED FIGURES PORTRAYED

A clear idea of the initiative, danger and romance, that figure daily in the life of a newspaperman will be obtained by every one, who attends Loew's State Theater next week. Forever after, when they pay two cents for a newspaper, they will visualize the processes, through which it passed before reaching them.

Several eloquent of noted persons are included in the film Among them are pictures of William Randolph Hearst at his California ranch, Arthur Brisbane, the most widely read writer in the world today and of many of the artists whose "funnies" help us forget our troubles each day.

DEATH NOTICES

OLSON—In Malden, August 15, Anna E., daughter of Carl and Maria Olson, age 19 years, 11 mos., 30 days. Funeral at the residence, 20 Fairview Ave., Malden.

LOST AND FOUND

FOUND BY POLICE

2 auto tires, 1 Fisk, 1 Goodyear; main Gerrish gasoline pump; 2 pr. coll; dog's brown handbag; bankbook on Nat. Savings Bk.; pocketbook; 1 pr. eyeglasses; 1 gold t. o. f. Waltham watch, mar. "F. D."; straw handbag; children's clothing; 1 pr. Pathfinder tires; 1 bicycle; mounted fur coat. CARL E. JAMES, INSPECTOR OF POLICE.

DOG—Lost, German Police, 6 mos; $10 reward. H. Hirsch, 1171 Blue Hill Ave., E. Boston.

SUITCASE lost, brown with initials L. P., between Oakland Ave. and Elm St., Woodlawn. Reward. Call Everett 3726-W.

SPECIAL NOTICES

"HOOVER IS THE MAN."

Band concert at 7:30 P. M. tonight, Dewing Co., 201 Tremont St., Boston.

Dancing at 8:30 P. M. Harry Dowden's Orchestra.

ON and after Aug. 16th I am no boarding for any bills contracted by my wife, Mrs. Mabelle E. Fairbrother. R. T. Fairbrother.

LAWN mowers sharpened, parts, hand, others. Moorland. Granite 1799-R.

BEAUTY AIDS

Permanent Wave $6

Hair or Cut effect, also in the Children's Dept. Call Beach 1000.

8 WINTER ST. Room 710 Tel. Lib. 4049

IDEAL BEAUTY PARLOR

Permanent Wave; Automatic Winding Meth. $5 and $6. Shampoo and Finger Wave, 50c. Including oil shampoo and set, 47 Winter St., Room 307. Hanover 1339.

PERMANENT WAVE $7

Cr. or 50c a curl. No Kinks or Ends. Will stay in 3 mos. Everything steam process. Shampoo, Finger Wave, 50c. Including oil. Tech. 8 Winter St., Rm. 1010. Con. 40.

HAIR moved. No Pain or Scars. Physicians' references. MISS MOLLY RAPPORT, 125 Tremont St., Rm. 310. Kenmore 6980.

PERMANENT Wave, $10. Frederic's Vita Tonic Process. Bright eyes, clear skin. Frederic's, 8 Winter St., Rm. 806. Hanover 2792.

"SPECIALS" for Aug. Shampoo and marcel $1. Submerging, $2. Shampoo and finger wave, 75c. Winter St., Rm. 604. Han. 2792.

EWTEX cream, complexion purifier, 50c; by mail, 60c. Send for circular. Studley Beauty School, 120 Tremont St., Rm. 305. Lib. 5459.

DERMATOLOGY

HAVE YOU A BAD NOSE

OR OTHER FEATURAL IRREGULARITIES? Wrinkles, Scars, Freckles, Flabby Throat, Facial Sag, Dog Lines, Superfluous Hair, Moles and all Blemishes Corrected. Dr. Reid's Face-Lifting operation makes you look younger, more attractive. Booklet 3K.

E. P. REID, M. D. 100 Boylston St. Boston, Mass. 8322 Over 30 Years' Experience. Hancock 3389

MEDICAL

X-RAY

Examination, consultation, trial treatment absolutely free. Dr. Lucas' Electric Pain Paste relieves pain instantly. Stops all aches and pains. Pain leaves under light treatment to ground by the fact that they are scientifically soluble in dyonas, of any description. No matter what your disease may be remember that I have treated over 26 thousand cases in the past and the above offer. Office Hours: Mon., Wed., Thurs. and Sat., 10 to 12 & 1 to 5. Tues. and Fri., 10 to 12, 2 to 4 & 6 to 8. Closed Sundays and Holidays.

JEWELRY—DIAMONDS

CASH For Diamonds Watches Gold Silver Highest Prices Paid L. LOFTIS, 333 Washington St. Rm. 618 Boston

BOSTON EVENING AMERICAN

Entered as second class matter at the postoffice at Boston, Mass., under the Act of March 3, 1879. Also at the Postoffice Department, Canada.

Published daily (except Sunday) Hearst Square, Boston 9, Mass. NEW YORK OFFICE, 285 Madison Ave. PUBLISHED COM PANY E. W. PARSONS, Publisher.

Domestic rates (subscription by Mail) Postage Paid: Boston, 50c; Months $3; One Year $6. Foreign rates One Month $1, Six Months $5, One Year $10. Call 2c extra per copy in the United District Sub scription Department, Hearst Square.

The Boston Evening American assumes no financial responsibility for typographical errors in advertisements, but will reprint that part of an advertisement in which the typographical errors occur. Advertisers will please notify the management immedi ately of an error which may occur.

MEMBER ASSOCIATED PRESS

The Associated Press is exclusively en titled to the use for republication of all news dispatches credited to it or not other wise credited in this paper and also the local news published herein. All rights of republication of special dispatches herein are reserved.

JEWELRY—DIAMONDS

CASH For Diamonds Watches Gold Silver Highest Prices Paid L. LOFTIS, 333 Washington St. Rm. 618 Boston

DANCING

For Latest Ball Room Dancing See **PROF. WISEMAN** 836 Tremont st. Tel. Ken. 7794 Waltz, Argentine, Tango, Apache

STAGE DANCING PROF. RITTER Variety Dnce. Solo-Ballet-Tap-Clog 220 TREMONT ST. Tel. Lib. 6-0-8-3

3 LESSONS $1

MODEL SCHOOL—Modern Dancing MISS FAWLETT—WISS 0017

177 Huntington Ave., Boston Tel. Back Bay 2153

5 PRIVATE LESSONS $2

FLORENCE KELLY 910 HUNTINGTON AV. Back Bay 7567

LOOMIS TEL. KENMORE 0283

TEN 2-HOUR CLASS LESSONS $5

Private, Modern or Stage. Any Time

LERNER DANCE STUDIOS

835 MASS. AVE.; B. B. 0026-0334

ALL TYPES DANCING. REDUCED RATES.

INSTRUCTION

BARBERING—Building 8000 Expert instructors, modern school, success assured. Day-Eve. Classes, 6 Months Barber School. 6000 Graduates Now in Business (Near Dewey Sq.) Branches all principal cities in New England States. 161 PARK SQ. BUILDING TEL. LIB. 8-0-8-3

BARBERING TAUGHT FREE. 836 WASHINGTON ST., BOSTON BARBER UNION

HELP WANTED—FEMALE

EXPERIENCED Dress Stitchers Wanted

Apply 1020 Washington St., 6th Floor.

CHORUS GIRLS — For vaudeville units, good salary, steady work. Call Empire Bookers Amusement Co. 240 Tremont St.

HELP WANTED—MALE

WANTED

Experienced camper boiler makers. Apply to J. A. Brown, Hotel Touraine, Boston.

REFRIGERATORS

THE F. R. WHITMAN COMPANY

FURNITURE MARKETERS

Gallivan Square Tel Charlestown 0070

WANTED MISCELLANEOUS

CASH—For Cigarette Coupons, Soap Wrappers, Local Stamps; $15 Wash 9; Rm. 435

SCHOOLS AND COLLEGES

A SECRETARIAL COURSE—Shorthand, typewriting, etc., day course 6 months; books and supplies free; evening 12 week. BUSINESS COM. SCHOOL, 234 Boylston St.

ROOMS WITH BOARD

CAMBRIDGE—Board and room, 163 Harvard St., Cambridge.

JAMAICA PLAIN—Large furn. room, excel. board; private family; $8 wk. Jam. 1000-W.

CHILD to board, private family; beautiful surroundings; reasonable rates. Mrs. Jones, Lowell, Mass.

WANTED—Child to board, 2 years or over; excellent home. Call Lib. 8-0-8-3.

WILL board children or fancy work. Phone 1 hour and ask for Mrs. Keating 0166-W.

ROOMS WITHOUT BOARD

CAMBRIDGE—39 Amory St., 2 furnished rooms, private family; $4 and $5.

DANTHORP ST., 194—Furnished, cool rm., $4 wk.; also 2 rms., $5 wk. Lib. 5836-M.

EVERETT—Desirable rm.; comfortably furnished; for two, fairly room floor, steam heat, bathroom privileges; $5 per week. Business man preferred. Everett 0611-R.

FENWAY, 31—Large front room, suitable for two, $5; $6; $7 and $8 week. Men only. Telephone Kenmore 2100. Ask for Mrs. Bailey.

ROOMS FOR HOUSEKEEPING

CHARLESTOWN—71 Perkins; near Sullivan Sq.; furnished rooms, $3 and $4 wk.

DORCHESTER—Newly furn. suite, kitchenette; hot water; $6. Newly furn. rm., $3.50. Immac. adults only. 276 Centre, Dor. 0276.

DORCHESTER—2 or 3 furn. rms., and kitchenette; handy location. Columbia 1837.

MASS. AVE., 536—Renovated sunny rooms, $3 and $4 wk.; also 2 connecting rooms.

ROXBURY—Newly furn. room, kitchenette; all conveniences; convenient to Dud. Sq. 224 Warren St., Suite 1, Roxbury. Alpine 0.

ROXBURY—Furn. rm., gas, elec., hot water, shower. 456 Shawmut Ave., Boston.

KITCHEN and kitchenette suite, light housekeeping rms. Call 1 to 6 P.M. 1766-W.

3 LARGE rooms, housekeeping rooms, also 1 room; hot water; reasonable. Highland 0 Roxbury.

ROOM, also one with kitchen suite; reasonable rent. Milton 0466.

L. S. FURNISHED LIGHT HOUSEKEEPING ROOMS. Beach 8000 Ask for Mr. Gordon.

FURNISHED APARTMENTS

$25-$45—FURN., UNFURN.

4 ROOMS; $25 to $50

Steam heat, continuous hot water, janitor service. Apply Back Bay Real Estate Trust, 11 Arlington St. B. B. 6786.

2-3-ROOM SUITES

KITCHENETTE AND BATH

FINE CONDITION. RENTS $40-$60

JANITOR SERVICE AS WELL AS AVE.

BEACHMONT—3 rooms, all mod., 1st floor, $40. Call Mr. Bailey, 1199 Saratoga St., corner Ave. Revere 0178-W.

BRIGHTON—Attractive apts., 2 to 7 rms., $45 to $100 per month. HOWARD REALTY CO., 528 Commonwealth Ave. at Kenmore Sq. Kenmore 6980. Open evenings.

BROOKLINE—Attractive apts., 4 to 7 rms., $60 to $100 per month. HOWARD REALTY CO., 528 Commonwealth Ave. at Kenmore Sq. Kenmore 6980. Open evenings.

DORCHESTER—5-5 rms., 2nd, single, bath and porch; $45. Adults. Dor. 0276.

DORCHESTER—3 rms., single, sleep. kitchenette; near beach, $32; also 4-rm. 2nd floor, $40. Dorchester 0276.

DORCHESTER—Sunny 5 rms., 2nd floor, $45-$48; 5-6 rms., 1st floor, $50-$60. Open 8:30-6:30. Hew. Co., 1045 Wash. St. Res. 2200-4843-J.

DORCHESTER—Sunny 5 rms., 2nd floor, $45-$48. 5-6-rm. Terrace flr., $50-$60. 1-7-0-5.

SOMERVILLE—Near Magoun Square; 5-room apt., 2nd floor; steam heat; hot water; gas; refs. 228 So. Cal. Mr. Fisher, Mys. 2902.

SOUTH END—Modern 3-4 rms., single and connecting; rent $40. Ken. 3023-M.

SOUTH END—Modern 3-4 rms., single, $45. 74 Montreal st. Whitney, Beach 1000.

SOUTH END—2 Pelham St., 3-4 rms., all conveniences; $40 and $45. Call Mr. Bailey, 1199 Saratoga St., corner Ave. Revere 0178-W.

WOLLASTON—5 rms., all mod. conveniences; $45. Quincy 1-0-3-3-W.

W. ROXBURY—8 rms., S.E. garage, $40. 35 Bellevue Ave. Parkway 0027.

4 AND 5 ROOMS, $35-$39 per mo., Roxbury, Dorch. and Mattapan. Recent improvements, back piazza, no objection to children. Apply to Janitor 9 Wall St., or call Richard 7370.

MONEY TO LOAN

AUTO LOANS

"CAR REMAINS IN YOUR POSSESSION"

No Fee for Loans Arranged

ATLAS FINANCE CORP.

Hundreds of Satisfied Clients

Room 630—333 Washington St.—Tel. 8720

Room 1—Cambridge Trust Co. Bldg.—Kirk 0700

620 Commonwealth Ave.—Ken. 0345 Lic. 36

AUTO LOANS

$10 to $100 from your car

We just loaned $100 to a lawyer

Lowest Rates—Quickest Service in Boston

GLOBE Terms to suit

DISCOUNT and FINANCE CO.

161 PARK SQ. BUILDING TEL. LIB. 8-0-8-3

DORCHESTER LOANS

Loans made to salaried people. Easy repayment terms. Only lawful interest. Beneficial Loan Society, 1 Dudley Sq., Uphams Corner. Liberal 80. Columbia 1-7-2.

QUICK LOANS

Up to $300 to householders. Easy install ments. Lawful interest. Beneficial Loan Society, 31 Tremont St., 1st fl. Hay 3033

IF you own automobile what you want we will loan you. Call, write or phone. C. E. JENSOM, 1 Salem St., Boston Fat 1858 Conference Room Entrance

$50 to $5000 loaned on furniture, real estate or your note of personal name; rates under $300 reduced by State. No. 120 BOSTON FINANCE CO., 6 Bumper St.

MOTOR LOANS

LOW RATES, QUICK, CONFIDENTIAL SERVICE. Tel. Lib. 8-0-8-3. MOTOR LOAN CORP., 501 Statler Bldg.; Lib. 7240.

Loans on Furs—No Storage Charge

Beneficial Loan Society, 701 Dudley St., Uphams Corner. Liberal 80. Columbia 1-7-2.

LOANS up to $300 to salaried people; easy repayments; lowest rates. Personal Finance Co., 322 Mass. Ave., Boston. Kenmore 0100. Open evenings.

LOANS up to $300 to home owners. Personal Finance Co., 322 Mass. Ave., Boston. Kenmore 0100. Open evenings.

MUSICAL INSTRUMENTS

PIANOS $25 up; $5 monthly. Brooks 18 Boylston st. Room 1. Open evenings.

SEWING MACHINES

DROP Head Singer Sewing Machines $6 guaranteed. 1359 Tremont st. Ros.

ELECTRIC Singer sewing machine and $5. 361A Somerville Ave., Somerville.

SINGERS other makes $5 up; rentals; terms. 361A Somerville Ave., Somerville.

WAREHOUSE sale Singer and White sewing machines, $5 up. 1359 Columbus Ave.

FURS—STORAGE

Hundreds of unredeemed high-grade FUR COATS $25, $35 up. All sizes. Latest models. $5 deposit holds selection. MAX'S LOAN OFFICE, 176 Broadway, Boston. Hay. 0405. 1 min. from Metropolitan Theatre.

Real Estate

HOUSES FOR SALE

NO. READING LOTS $50

I have some nice, high lots in the Mile of No. Reading; choice of some fruit trees, maple, pear, peach and other shade trees; a small down payment allows you to build or own your property at one of the healthiest sections in this state; terms A. A. STLARE, 67 Harvard Ave., Wollaston.

New 8-Room Bungalow

in Lexington, without any improvements, 5 minutes from Bus line. This is a bargain. Price $5900. $500 down, $40 per month. W. S. Griswold, 48 Lawrence St., Malden.

READING—WEST

Nice, cozy home, 5 minutes electric; 6 rooms; open fireplace; sun bath; fruit trees; heat, basement garage; owner leaving country; must sell; $6000. Call Sat. 2 to 6 P. M. 1 Oakland Ave.

WEYMOUTH, $2700

Also jacking, 4½ rooms; bathroom; electric lights, gas; furnace heat; easy terms; owner going West. Call Sunday 9 to 12 A. M. 1 Hamilton Ave., Weymouth.

$50 DOWN

And $4 weekly secures new 2-room cabin in Melrose; assuming notes; 2 lots of land; $250. Call Sunday, 10 to 5. 1 Ellis Rd., Melrose.

$950 CASH

Will buy modern Boston semi-bungalow, 5 attached section Chelsea river; 5 rooms; owner moving; Berlin, 0000.

EVERETT — New 2 Family

Near Broadway, 5-5 rooms, all modern improvements; price $9000; $500 down, 2 tenants. Owner, Everett 2990.

WEYMOUTH

Modern 5-room bungalow; sun porch, garage, fruit trees; $5500; $500 down; transfer or trade for farm. Wey. 1209-W.

Balance as rent; 5-room single, sun porch; hot water heat; $6000. Open Sunday, 2-6. 1 Bond Street, Granite 2212-M.

DORCHESTER—Owner, moving to Maine, house, electric refrigeration; all rented at $1200; $1000 cash. Dor. 0276. Or will sell rent. Fred Hamilton, 44 Tel. 0276.

EVERETT—Newly built, 6-room single, all improvements; $6000. $600 down. 2 H. Bower, 122 Glendale St. Ever. 0524-R.

LOTS FOR SALE

CAN'T BEAT THIS ONE

Summer home site, 4000 sq. ft.; sewer fall-in; Wrentham; electric; one st.; 400 ft. store front for business; only $500; $50 cash, balance $2.50 week; 2 miles Boston American. Sprigg St., Dedham.

WEST ROXBURY OAKS

Beautiful; 5 min. walk and car runs into near lakes and woods, only 18 miles from Boston. One is whole lot; pay $10 down and $10 per month. Write K-20, Boston American.

Crystal Lake Camp Sites $59

$10 DOWN, $1 WEEKLY. NEWTON, MASS. CHELMSFORD, TEL. LOWELL 7302.

BUILDING lot, Saugus, $150; terms $10 down, balance $1 weekly. Write owner, J. 36, Boston American.

LAKE Front lots, $49, $5 down, $1 weekly; no interest. Write owner, J. 36, Boston American.

FARMS AND LAND FOR SALE

EQUIPPED FARMS, Northern Connecticut, country seat, Natural Agency, 815-B G. R. Building, Worcester, Mass.

LAND FOR FILLING STATION SOUTH-EASTERN, Mass. 815 Grand Rapids Bldg.

SUMMER COTTAGES

FOR SALE

Maine lake frontage, completely furnished and equipped; boats, etc. All improvements. Immediate possession. Price reasonable. Apply L. C. Holmes, owner, Pond Run Road, Lisbon Falls, Me.

PINEHURST Reservation, Bedford Hills, N. Y. Ideal for person who has not used University 2291.

WESTON—Modern cottage, $55; also 7-room; both near beach. Weymouth 0115.

OFFICES—STORES

MANUFACTURING and storage space, all improvements; 20c foot. Taft, Dana.

STORE for rent, Dorchester. Centre; good for any business. Woburn 800-W.

TWO-STORE BLDG., suitable for shop or next door or East Boston $400-W.

REAL ESTATE MORTGAGES

F. E. HOYEY—Second mortgage money, 3% or any State St., Rm. 642. Han. 8546.

20 MORTGAGE money wanted; 6% to 8%; exps Co 18 Tremont Rm. 815. Hub. 7042.

TRUCKING—STORAGE

AUTO TRUCKING—Providence, etc. Carroll Trucking Co. 18 Tremont St. Hay. 8033.

DANCING

For Latest Ball Room Dancing See **PROF. WISEMAN** 836 Tremont st. Tel. Ken. 7794 Waltz, Argentine, Tango, Apache

STAGE DANCING PROF. RITTER Variety Dnce. Solo-Ballet-Tap-Clog 220 TREMONT ST. Tel. Lib. 6-0-8-3

3 LESSONS $1

MODEL SCHOOL—Modern Dancing MISS FAWLETT—WISS 0017

177 Huntington Ave., Boston Tel. Back Bay 2153

5 PRIVATE LESSONS $2

FLORENCE KELLY 910 HUNTINGTON AV. Back Bay 7567

LOOMIS TEL. KENMORE 0283

TEN 2-HOUR CLASS LESSONS $5

Private, Modern or Stage. Any Time

LERNER DANCE STUDIOS

835 MASS. AVE.; B. B. 0026-0334

ALL TYPES DANCING. REDUCED RATES.

INSTRUCTION

BARBERING—Building 8000 Expert instructors, modern school, success assured. Day-Eve. Classes, 6 Months Barber School. 6000 Graduates Now in Business (Near Dewey Sq.) Branches all principal cities in New England States. 161 PARK SQ. BUILDING TEL. LIB. 8-0-8-3

BARBERING TAUGHT FREE. 836 WASHINGTON ST., BOSTON BARBER UNION

HELP WANTED—FEMALE

EXPERIENCED Dress Stitchers Wanted

Apply 1020 Washington St., 6th Floor.

CHORUS GIRLS — For vaudeville units, good salary, steady work. Call Empire Bookers Amusement Co. 240 Tremont St.

HELP WANTED—MALE

WANTED

Experienced camper boiler makers. Apply to J. A. Brown, Hotel Touraine, Boston.

REFRIGERATORS

THE F. R. WHITMAN COMPANY

FURNITURE MARKETERS

Gallivan Square Tel Charlestown 0070

WANTED MISCELLANEOUS

CASH—For Cigarette Coupons, Soap Wrappers, Local Stamps; $15 Wash 9; Rm. 435

SCHOOLS AND COLLEGES

A SECRETARIAL COURSE—Shorthand, typewriting, etc., day course 6 months; books and supplies free; evening 12 week. BUSINESS COM. SCHOOL, 234 Boylston St.

ROOMS WITH BOARD

CAMBRIDGE—Board and room, 163 Harvard St., Cambridge.

JAMAICA PLAIN—Large furn. room, excel. board; private family; $8 wk. Jam. 1000-W.

CHILD to board, private family; beautiful surroundings; reasonable rates. Mrs. Jones, Lowell, Mass.

WANTED—Child to board, 2 years or over; excellent home. Call Lib. 8-0-8-3.

WILL board children or fancy work. Phone 1 hour and ask for Mrs. Keating 0166-W.

ROOMS WITHOUT BOARD

CAMBRIDGE—39 Amory St., 2 furnished rooms, private family; $4 and $5.

DANTHORP ST., 194—Furnished, cool rm., $4 wk.; also 2 rms., $5 wk. Lib. 5836-M.

EVERETT—Desirable rm.; comfortably furnished; for two, fairly room floor, steam heat, bathroom privileges; $5 per week. Business man preferred. Everett 0611-R.

FENWAY, 31—Large front room, suitable for two, $5; $6; $7 and $8 week. Men only. Telephone Kenmore 2100. Ask for Mrs. Bailey.

ROOMS FOR HOUSEKEEPING

CHARLESTOWN—71 Perkins; near Sullivan Sq.; furnished rooms, $3 and $4 wk.

DORCHESTER—Newly furn. suite, kitchenette; hot water; $6. Newly furn. rm., $3.50. Immac. adults only. 276 Centre, Dor. 0276.

DORCHESTER—2 or 3 furn. rms., and kitchenette; handy location. Columbia 1837.

MASS. AVE., 536—Renovated sunny rooms, $3 and $4 wk.; also 2 connecting rooms.

ROXBURY—Newly furn. room, kitchenette; all conveniences; convenient to Dud. Sq. 224 Warren St., Suite 1, Roxbury. Alpine 0.

ROXBURY—Furn. rm., gas, elec., hot water, shower. 456 Shawmut Ave., Boston.

KITCHEN and kitchenette suite, light housekeeping rms. Call 1 to 6 P.M. 1766-W.

3 LARGE rooms, housekeeping rooms, also 1 room; hot water; reasonable. Highland 0 Roxbury.

ROOM, also one with kitchen suite; reasonable rent. Milton 0466.

L. S. FURNISHED LIGH

EDITORIAL PAGE OF THE BOSTON EVENING AMERICAN BOSTON, AUGUST 16, 1928

NATIONAL POLICIES OF THE HEARST NEWSPAPER

1. An agreement of English-speaking peoples to preserv peace among themselves and promote the peace of the world.
2. A constitutional amendment to provide for ... electionof United States Senators in members proportionate to the population of each State but no State to have less than two Senators. A reapportionment of Congressional representation immediately after every census, or in case of the failure of Congress so to act, to make the apportionment automatic at the end of the first Congressional session, the proportion of population for each representative in each case to be that of the existing Congress.
3. A separate Department of the Army, of the Navy and of the Air Forces, all united under a Secretary of National Defense.
4. Federal action to the limit of Federal Government powers to abolish illiteracy among the people of the United States, and the creation of a Secretary of Education.
5. Necessary measures to secure the election of Congress in November and its installation on the 1st of January following, and the inauguration of a President on the 1st of January immediately following his election in November.

Our Wages Are Highest

Why? Because Our Workmen Are the World's Greatest Producers

Business men and economists have long known the reason why American industries pay the highest wages in the world. The reason is that American workmen produce more, mainly, because they are given more machinery to produce with. This is graphically illustrated in figures collected by the National Industrial Conference Board, comparing wages and output in the United States and Great Britain.

For example, take automobiles. Motor vehicle factories in Great Britain, in 1924, used approximately 1.3-horsepower for every wage earner employed. American automobile factories, in 1925, used 2.75-horsepower per worker, double the amount of machine energy working with each automobile employe in England.

As a result, the annual net output or value added by manufacture per wage earner was $1206 in Great Britain. In the United States it was $4006 per worker.

In steel and rolling mills the value added per wage earner was $3050 in the United States and $975 in Great Britain. In machinery the figures were $3325 for the United States, $993 for Great Britain. In electrical manufacturing the United States figures were $3765, the English were $1198.

Of course, the American wage earner does not get the entire sum. Part of it goes to pay interest on the investment in plant and machinery, part of it goes for profits and the rewards of management. But these figures are the basis for wages paid in the United States and England alike. So it is not strange to find British labor leaders reporting that American wages are two and three times as high as theirs abroad.

For this development American labor leaders themselves deserve a large share of credit. They have been farsighted enough not to oppose the introduction of machinery in American industry.

That is, they have not been opposed to supplying the workman with more machinery to earn more wages for himself.

Queen Looks Modern

Moses Saw Faces and Head Dresses Like This

QUEEN SHUB-AD, WHO LIVED IN ANCIENT UR, 5,000 YEARS AGO

Above you see, reconstructed, with scientific painstaking, the headdress, wig and gold hair ornaments of Queen Shub-Ad of Ur.

That ancient city sank into the ground thousands of years ago. This queen lived her little moment, died and was buried, 5000 years ago.

C. Leonard Woolley, learned archeologist at work in Mesopotamia, finds the ancient queen's tomb and headdress.

She wore gold ribbon in her hair, beautiful leaves of gold, earrings, and the wig that you see.

Her face reproduced in wax, modeled on a female Sumerian skull of the period, gives an idea of the queen's appearance.

Moses probably saw faces and headdress of this kind.

Women have changed a thousand times, clothes, hair, ornaments, going out, coming back. But always they have been dissatisfied with themselves as nature produced them, forever seeking improvements.

The wisdom of Providence shows there undoubtedly.

Eventually they will realize that it is not the gold ribbon, the wig or the earrings on the OUTSIDE of the head, but the thinking, the sentiment, the aspiration on the INSIDE of the head that counts.

Reviewing His Troops -:- By T. E. Powers

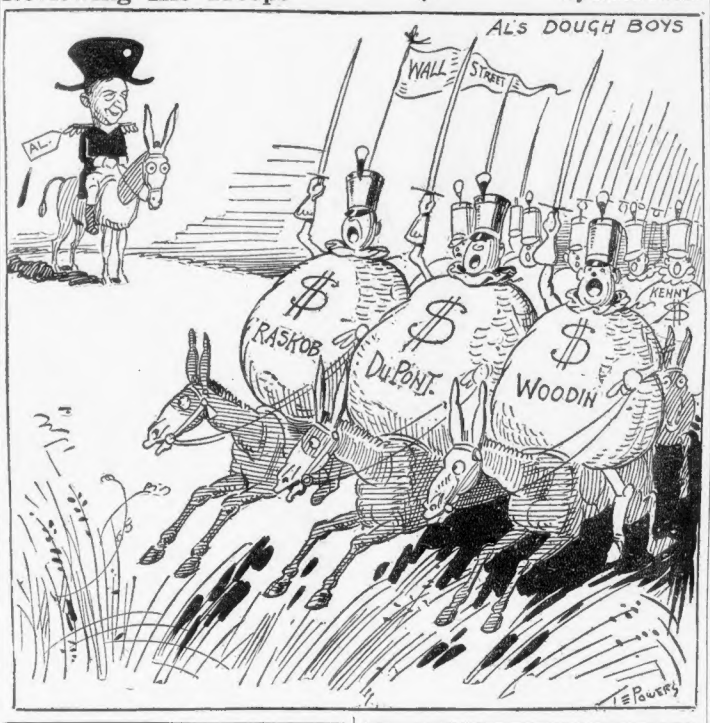

BILLBOARD AND THE BEAUTY OF NATURE

By DR. FRANK CRANE

ANY criticism of billboard advertising must incur the danger of being objected to by those whose "craft is in danger." All the same there are many who believe that billboard advertising not only spoils the beauties of nature and is offensive to the traveler, but that it is unscientific and uneconomical.

Advertising should not only call attention of the possible customer to the article to be bought, but it should pay its own way. That is, it should make possible the beneficial effects of the medium.

Newspapers and magazines are the ideal place for advertising. People not only expect it there, but the money spent in putting it there makes the publication possible. Almost every periodical depends upon advertising for the main part of its revenue.

The publisher of a popular magazine, priced at five cents, told this writer some time ago that every copy of that magazine cost him 41 cents. The profits were in advertising.

The Supreme Court of Kansas has declared valid a legislative statute which prohibited any kind of signs, except official markers, on the highways, also any type of advertising sign within 500 feet of a turn in the road, and intersection, or a railroad grade crossing.

America is known for its advertising, but Arthur Newton Pack, president of the American Nature Association, asks if we are proud of so many of our roadside landscapes walled with ugly signboards.

Connecticut and Maryland have shown us the way of remedying this evil. It is roadside tree planting. A highway lined on both sides with trees is poor meat for the outdoor advertiser.

Trees do not obscure the landscape, but form an attractive frame for it. They make it hard to read billboard advertisements.

In New York and New Jersey, and in other states, it is illegal to attach signs to trees.

Many states have passed laws forbidding advertising signs on rights of way.

Theodore Roosevelt said: "Do not let selfish men or greedy interests skin your country of its beauty."

Henry Van Dyck in an address at Los Angeles said that what Southern California needs more than anything else is to prevent spoiling the beauty of the landscape by advertisements. The Garden Club of America, with 79 clubs throughout the country, has inaugurated a Billboard Restriction Campaign by sending to all member clubs its billboard calendar.

It is pretty hard to withstand the inroads of commercialism, but every lover of nature should co-operate with the Anti-Billboard Campaign.

There is no reason why the highways of America should not be as attractive as those of France. All travelers know how beautiful are the French highways lined with rows of trees.

(Copyright, McClure Newspaper Syndicate.)

LISTEN, WORLD!

By ELSIE ROBINSON

HARRIET'S heart is broken again.

She has just discovered that her husband lied to her.

After loving and trusting him and giving up the best years of her youth to him, and calling him at the office about five times a day to give him orders, what do you suppose that miserable pup up and did?

Told her over the phone that he was in conference and couldn't possibly go out and help her choose the new linoleum. Then, when she walked in on him 5 minutes later, she found him sitting in on a little game of poker with Fred Collins and a couple of stenogs!

Which most of my female readers will immediately admit is enough to bust any good, true, refined lady wife's heart.

But, if it's my last act, I'm going to state that in my opinion IT SERVED HER RIGHT.

If I had a wife for a husband who was always tagging around after me and keeping tabs on me and otherwise pestering me, I'D LIE, TOO.

That isn't dishonesty. It's merely self-preservation. And if there's any place a Self needs preserving, it's in matrimony.

There never was a bigger piece of hokum than the theory that two wedded souls become as one.

No power on earth can — or should—make your soul a part of any other soul. Nor give you the right to boss or heckle any other soul.

We DON'T own our husbands, and they don't own us. We're separate and distinct individualities, united in one of the forms of partnership of which humans are capable which particular form we call marriage. It's somewhat different from the others forms, BUT IT'S AMENABLE TO THE SAME RULES.

You've no more right to intrude upon your husband's business privacy, or demand an accounting of all his outgoings and incomings than you would have the right to intrude upon and demand details of the janitor. It's an outrage and an impertinence, and if he roars at you and eventually lies to you, IT SERVES YOU RIGHT!

If you want to enter into the intimate affairs of your husband's life, GET YOURSELF INVITED. You'll be invited fast enough, if you prove yourself a necessity and a joy. There's nothing a man likes more than a sympathetic audience and a sensible adviser who knows enough not to advise—which is what any sensible adviser should do.

But DON'T expect to get results by bullying and DON'T DEMAND DETAILS.

It's bad enough to have to spend 9 hours on the rock pile without having to describe each individual rock you've smashed.

(Copyright, 1928, King Features Syndicate, Inc.)

WORDS OF THE WISE MEN

If ideas and words were distinctly weighted and duly considered they would afford us another sort of logic and critic than what we have been hitherto acquainted with.—Locke.

He who would do some great thing in this short life must apply himself to the work with such a concentration of his forces as to idle spectators, who live only to amuse themselves, looks like insanity.—Foster.

Be not diverted from your duty by any idle reflections, the silly world may make upon you, for their censures are not in your power, and consequently should not be any part of your concern.—Epictetus.

It is not the quantity of meat, but the cheerfulness of the guests which makes the feast. Where there is no peace, there can be no feast. —Earl of Clarendon.

Company are to be avoided that are good for nothing; those to be sought and frequented that excel in some quality or another. —Temple.

THE RHYMING OPTIMIST

By ALINE MICHAELIS

AS long as the new song of the sea-wind comes with its stories of tropic isles, as long as the rain on the low roof drums or the sun on the rice-field smiles, there is endless peace in this nook of the world where the hours are slow and sweet, with the slim, green plumes of the rice unfurled to the slim ships

mering waves of heat. There is nothing marring men's dreams by day which are fairer than dreams by night, where the heavy heads of the young rice sway and with dusk comes the bull-bat's flight. For as long as the voice of the sea-wind calls with the tang of salt on its lips, its "regret" spell on the spirit falls with the glamor of out-bound

New York Day by Day

By O. O. McINTYRE

NEW YORK, Aug. 16—New Yorkers have never learned to love Central Park as the Frenchman loves the Bois, but the popularity of this great breathing space so close to the heart of the city is growing. Every summer the list of "regulars" in the park increases.

One sees the same faces day after day strolling around the gravel path of the reservoir. And also the same figures flashing by on the bridle path. Central Park to many is becoming a fixed habit. At almost any hour may be seen a number of the illustrious from Millionaire's Row enjoying a morning constitutional.

The Mall is crowded on pleasant days with children, in charge of nurses, rolling hoops and riding in goat carts. Ponderous motor cars stop at either Mall entrance and fashionably clad men and women alight for a promenade that suggests the Champs Elysees.

There are myriad diversions for the Central Park visitor that offer a sudden relief from the city's jangle. Geese and graceful swans disport in the southeastern lake. The zoo, while small and intimate, offers a careful selection of birds and wild beasts.

On the middle big lake are motor-boats and skiffs for hire. Also fly casting platforms. On a nearby meadow is the croquet grounds, where white-whiskered old men totter around with their mallets and umbrellas overhead to ward off the sun.

There are various other expansive stretches of greensward where baseball and other outdoor games are permitted. There is the Shakespeare garden ablosm with patches of rare flowers. The old block house, McGowan's Pass Tavern. The Casino restaurant. And the art museums.

There are cliff walks with natural stone steps, quaint bridges spanning placid little streams, wisteria bowers with long comfortable benches, and innumerable other nooks and crannies. To say nothing of the Egyptian obelisk, which glinted by moonlight is one of the most entrancing sights in the city.

AMONG the finest physical specimens of the New York police force are the mounted patrolmen in Central Park. Expert horsemen, they have dashed gallantly to rescue and sweet hysterical ladies into their protecting arms from fractious horses. And romance has kindled by their gallantry. Two mounted park policemen have married rich heiresses.

OLD women who stand at park entrances with toy red balloons tugging in the breeze are not so poverty stricken as they appear. They sell few of their balloons, but the odd change dropped in their hands by passersby is considerable. One is said to own an apartment house in the Bronx, bought with gratuities. Still, all beggars are reputed to own apartment houses.

THERE is a wooded strip in the park dotted with comfortable benches, known as Lover's Lane. It is a romantic rendezvous for sailors and their girls and an understanding policeman who patrols the idyllic lane walks along the paths gazing at the heavens. He never so much as glances at occupied benches, bless his heart.

A GENTLEMAN who flew to New York from Texas this week brought along a pet white rabbit. In crossing the lobby of a Fifth ave. hotel the rabbit leaped from his arms and went hopping down a long hallway.

"We don't permit rabbits here," said an imperious frock-coated floor manager with a gorgeous flower in his lapel.

"Yeah," drawled the Texan. "Well you catch it. I've always wanted to see a gentleman in a frock coat hunting rabbits on Fifth ave. any way."

"WE don't suppose," reads one of those impassioned get-rich-quick letters, "that anything would tempt you to sacrifices a little time from your profession, even if it makes you independently rich. We wrote you before without answer and see now that not even quick wealth will budge you from what we consider foolish loyalty."

Don't be silly I can be had.

Copyright, 1928, by McNaught Synd., Inc.

"For Example"

Congress Must Respect the Constitution and PASS A REAPPORTIONMENT BILL

The House of Representatives always gets through its business before the Senate. There is no reason this next session why it should not debate and pass a reapportionment bill.

Congressional districts are still apportioned among the States on the basis of the 1910 census, in open violation of the Constitution.

Representative McLeod, of Detroit, who is canvassing the membership of the House in the interests of action on reapportionment in the next session, announces a host of favorable replies.

It will be nice if the House decides itself to observe the highest law of the land

Our Automobiles Abroad

Export Figures Which Amaze the World

Recently an American automobile manufacturer came out with a new car. Within a few weeks he was announcing that his car was on the road in forty-two foreign countries.

Our automotive exports are one of the wonders of the world. Last year they totalled $400,000,000, and in our export list were exceeded only by raw cotton and petroleum products.

According to the National Automobile Chamber of Commerce foreign purchases of our automobiles in 1927 were equivalent to the 1927 total sales of new cars in twenty of our States lumped together: Vermont, Kentucky, Tennessee, Georgia, Florida, Alabama, Mississippi, Louisiana, Arkansas, North Dakota, South Dakota, Montana, Wyoming, Colorado, New Mexico, Arizona, Utah, Idaho, Oregon and Nevada.

What Do You Know?

BOSTON'S ORIGINAL KNOWLEDGE TEST

Rev. U. S. Pat. Off.

Do you know:

1. About how many stars are visible to the naked eye in our latitude?
2. What inland divides Niagara Falls into two sections?
3. In what line was Joseph Jefferson famous?
4. What is a furrow?
5. Who wrote "Auld Lang Syne"?
6. What writer uses the pseudonym of David Grayson?
7. In Greek mythology, why did Atalanta lose a race?

Fill each blank:

8. "Handsome is that ——— does."—Goldsmith.
9. "She looketh well to the ways of her household, and eateth not the bread of ———."—Bible.

Match correctly:

10. Londonderry
11. Sevres

12. Leipzig
13. Pompeii
14. Copenhagen
15. Constantinople

Seat of famous university in Germany.
In the north of Ireland
Capital of Denmark
Built on seven hills
Eruption of Vesuvious buried it.
Porcelain factories in France.

See tomorrow's papers to verify your results. Answers to yesterday's test:

1. Neptune. 2. Violin making. 3. A drinking glass with a foot and stem. 4. Dante Gabriel Rossetti. 5. California. 6. Rasselas. 7. 24 sheets. 8. Incandescent. 9. Thornton Wilder. 10. Anita Loos. 11. Voltaire. 12. E. A. Robinson. 13. Sinclair Lewis. 14. Sea. 15. Flattery.

Copyright, 1928, Boston American and King Features Syndicate, Inc.